



City of Ryde
Coxs Road Public Domain Upgrades
Community Consultation 2 - Draft Concept Plan

S19-0079 R-201
Issue C • 12/08/2020

PROJECT OBJECTIVES

CLOUSTON associates



Activate the street

- Improve outdoor seating and dining experiences



Encourage social interaction

- Investigate opportunities for community plaza
- Provide shade areas for seating opportunities



Improve access and circulation

- Create defined crossing points for pedestrians
- Improve uneven / unsafe footpaths



Improve safety and amenity

- Replace uneven footpaths and create more consistency in materials and colours
- Improve visual amenity with planting
- Increase tree canopy coverage



Reinforce the neighbourhood identity

- Create a sense of arrival into the neighbourhood centre
- Investigate opportunities for public art

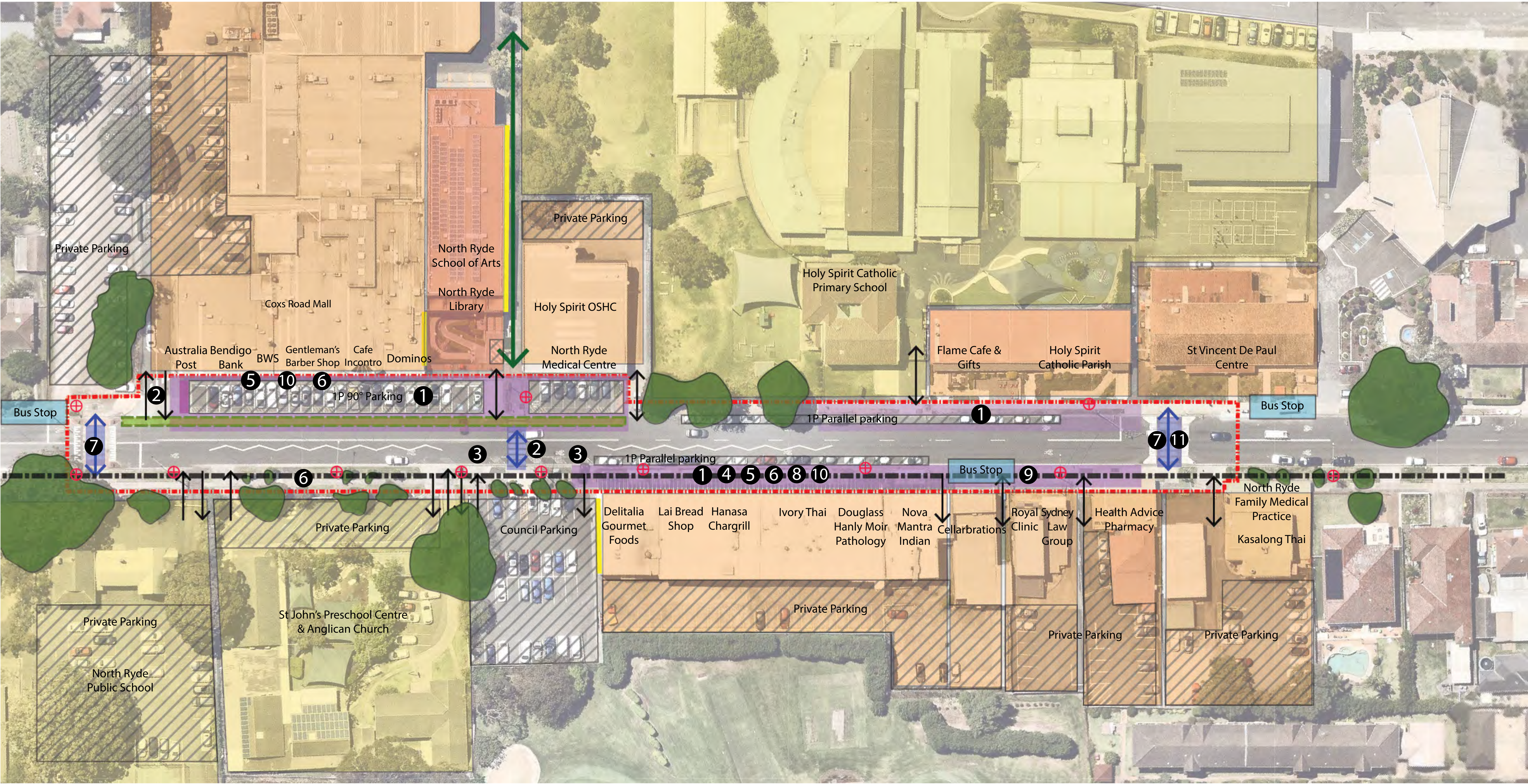

Legend

- Extent of works
- ↔ Driveway entry and exit
- ↔ Pedestrian crossings
- ▨ Areas of parking
- Overhead powerlines
- Bus stop
- Areas lacking tree shade
- Existing trees
- Cycle way
- Private Property
- School / Church
- Potential location for mural
- Pedestrian link
- Existing light poles

Key Findings

- 1 Lack of shade from trees
- 2 Unsafe road and pedestrian crossing
- 3 Potential to consolidate driveway entry and exits
- 4 Visually cluttered space (eg umbrellas under awning)
- 5 Raised planter beds prevent rainwater infiltration
- 6 Footpath is uneven or inconsistent material/colour
- 7 No sense of arrival to neighbourhood centre
- 8 Movable planters restrict the opening of car doors
- 9 Poor interface between shopfront and footpath
- 10 Outdoor dining underutilised and in variable conditions
- 11 Damaged raised pedestrian crossing



Client:
City of Ryde

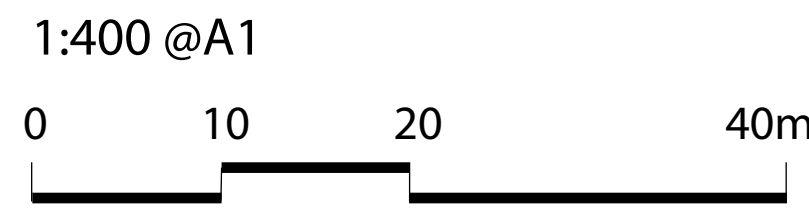

Coxs Road Public Domain Upgrades • NORTH RYDE

SITE ANALYSIS

S19-0079 R201 Sk 3

12/08/2020

ELEMENTS	ISSUE	OPPORTUNITIES	NOTE
Place identity	<ul style="list-style-type: none"> Lack of sense of arrival and place identity 	<ul style="list-style-type: none"> Introduce arrival feature tree at both end of the Coxs Road Small Centre precinct 	Structural soil system to be used to provide adequate soil volume Need to maintain clear sightlines
Public domain space Plaza in front of Community Hall / Library	<ul style="list-style-type: none"> Lack of public space for socialising Lack of public amenity The two existing disabled parking spaces do not meet regulation 	<ul style="list-style-type: none"> Increase plaza space for public domain Create a community plaza and social corner Standardise and provide two disabled parking spaces to meet regulation 	Considers a unified pavement treatment and extended seating Three 90 degree parking spaces to be converted to two disabled parking spaces to meet regulation
Seating opportunities*	<ul style="list-style-type: none"> Lack of seating opportunities for socialising Lack of outdoor dining opportunities 	<ul style="list-style-type: none"> Propose ample seating opportunities for public domain activation Structure of the seating bench on planter bed to be designed separately to provide flexible option where seat is not required Seating bench on planter bed forms part of outdoor dining experience 	Seats had been removed previously by Council due to loitering issue. Ample seating opportunities to be introduced for street activation to provide a safe environment and encourage people to sit and relax
Footpath	<ul style="list-style-type: none"> Uneven surface with tripping hazard Inconsistent pavement materials throughout 	<ul style="list-style-type: none"> Consistent and easily replaced pavement material throughout eg exposed aggregate concrete or the like 	Plaza could be highlighted by using feature unit paver
Road / pedestrian safety	<ul style="list-style-type: none"> Unsafe pedestrian crossing in front of community hall / library due to adjacent driveways 	<ul style="list-style-type: none"> Consolidate Council's carpark driveways to improve both road and pedestrian safety at this busy junction 	Three additional parking spaces could be achieved via driveway consolidation
On street parking - 90 degree parking	<ul style="list-style-type: none"> Vehicles might accidentally drive across the footpath and into shop front causing injury and damage 	<ul style="list-style-type: none"> Raised planter beds would act as a preventative measure for potential vehicle damage and injury to the public 90 degree parking to be changed to "Rear to Kerb" only 	Rear to kerb will improve safety for the cyclist (dedicated cycle path) Wheel stops to be relocated where required to prevent vehicles reversing into raised planters
On street parking - Parallel parking	<ul style="list-style-type: none"> Unmarked car parking means parking is not optimised 	<ul style="list-style-type: none"> On street parallel parking to be linemarked to maximise the number of parking spaces 	-
Green canopy coverage	<ul style="list-style-type: none"> Lack of street tree greenery and shade for pedestrians and vehicles. 	<ul style="list-style-type: none"> Street tree planting in footpath and road to increase green canopy coverage to reduce urban heat island effect Street tree and understorey planting provide landscape amenity 	Structural soil system to be used for street tree planting where soil volume may be constrained by pavements
Shop front outdoor space	<ul style="list-style-type: none"> Inefficient use of shop front space 	<ul style="list-style-type: none"> Raised planter with seating opportunities form flexible shop front space Minimum 1.5m clearance for pedestrians required Proposed stand alone shade structure may assist with additional shade and shelter 	Need for clarity on ownership / management of street furniture

*The centre is a daily destination for outpatients at the nearby Macquarie Hospital while shopkeepers and the community support the interaction of outpatients with the local community, concerns over public perceptions of their safety need to be addressed.



Client:
City of Ryde



Coxs Road Public Domain Upgrades • NORTH RYDE

ISSUE AND OPPORTUNITIES

S19-0079 R201 Sk 4

12/08/2020

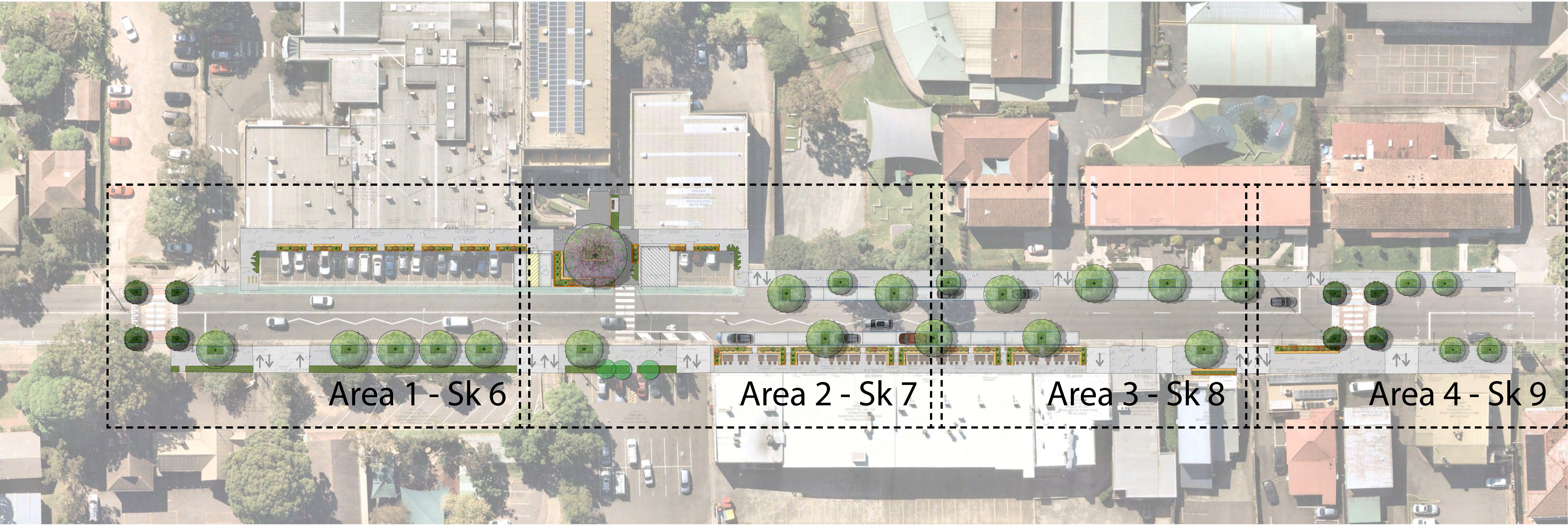

AREA 1 CONCEPT SUMMARY

- Feature Gateway Trees to create a sense of arrival
- Raised planters between 90 degree parking and shop front
- Street tree planting in footpath
- Consistent pavement materials throughout

AREA 2 CONCEPT SUMMARY

- Kerb realignment in front of library
- Enlarged plaza space with feature tree
- Disabled parking relocation and standardisation
- Council's carpark driveway consolidation
- Existing trees to be retained where possible
- Linemarked parallel parking
- Street tree planting in road between parkings
- Street tree planting in footpath
- Raised planters with stand alone shade structure
- Feature pavement in plaza
- Consistent pavement materials throughout

AREA 3 CONCEPT SUMMARY

- Linemarked parallel parking
- Street tree planting in road between parking
- Street tree planting in footpath
- Raised planters with independent shade structure
- Raised planter to mitigate footpath level changes
- Consistent pavement materials throughout

AREA 4 CONCEPT SUMMARY

- Feature Gateway Trees to create a sense of arrival
- Street tree planting in footpath
- Raised planter to mitigate footpath level changes
- Consistent pavement materials throughout

Legend

	Proposed Pavement		Proposed Bollards		Proposed Structural Soil System		Proposed Seats on Planter wall		Proposed Feature Plaza Tree		Bike Racks
	Mass Planting		Proposed MFP		Proposed Planter Wall		Proposed Gateway Tree		Proposed Street Tree		Existing Tree



Client:
City of Ryde

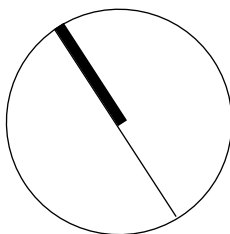
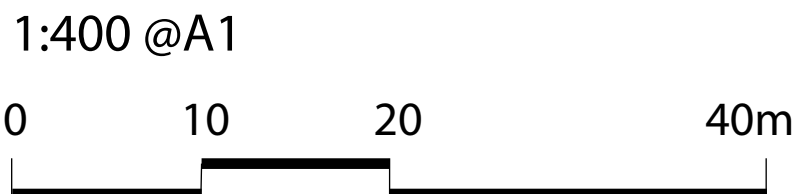

Coxs Road Public Domain Upgrades • NORTH RYDE

OVERALL DRAFT CONCEPT PLAN

S19-0079 R201 Sk 5

12/08/2020

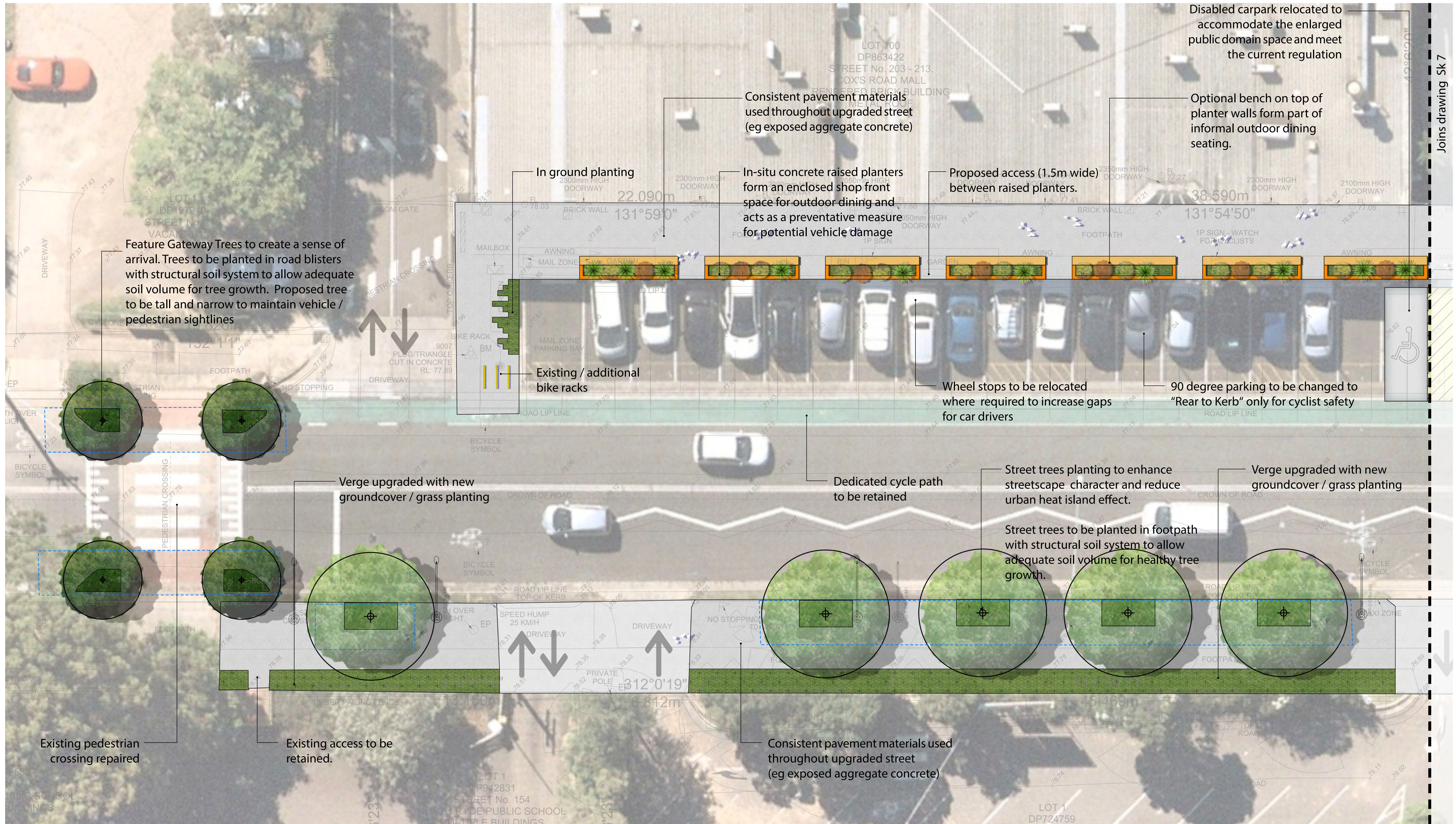

Legend

	Proposed Pavement		Proposed Bollards		Proposed Structural Soil System		Proposed Seats on Planter wall		Proposed Feature Plaza Tree		Bike Racks
	Mass Planting		Proposed MFP		Proposed Planter Wall		Proposed Gateway Tree		Proposed Street Tree		Existing Tree

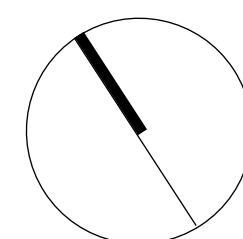

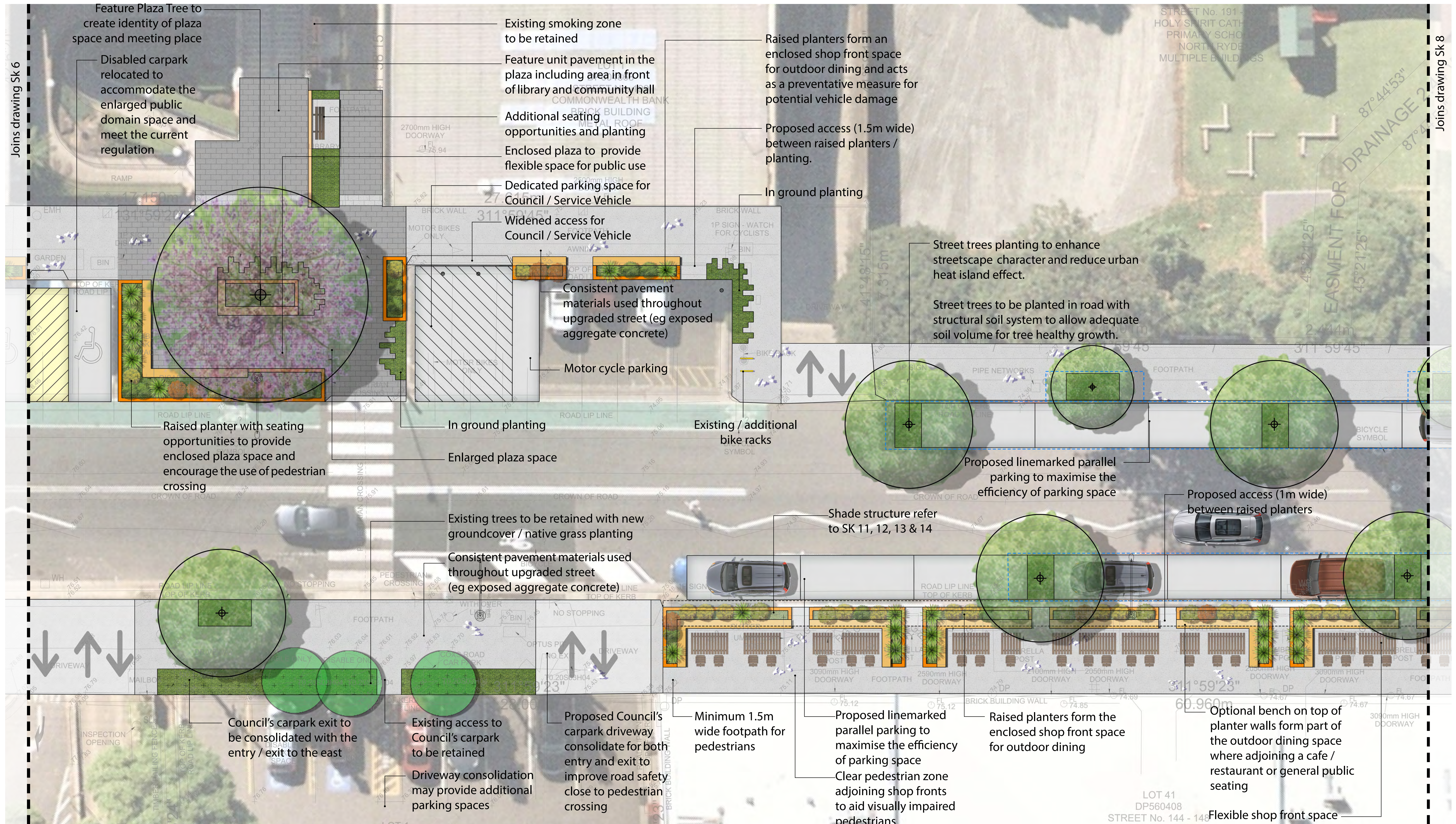

Legend

	Proposed Pavement		Proposed Bollards		Proposed Structural Soil System		Proposed Seats on Planter wall		Proposed Feature Plaza Tree		Bike Racks
	Mass Planting		Proposed MFP		Proposed Planter Wall		Proposed Gateway Tree		Proposed Street Tree		Existing Tree



Client:
City of Ryde

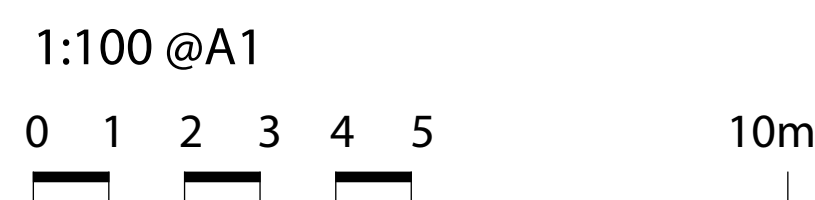

Cocks Road Public Domain Upgrades • NORTH RYDE

DRAFT CONCEPT DESIGN - PAGE 2 OF 4

S19-0079 R201 Sk 7

12/08/2020

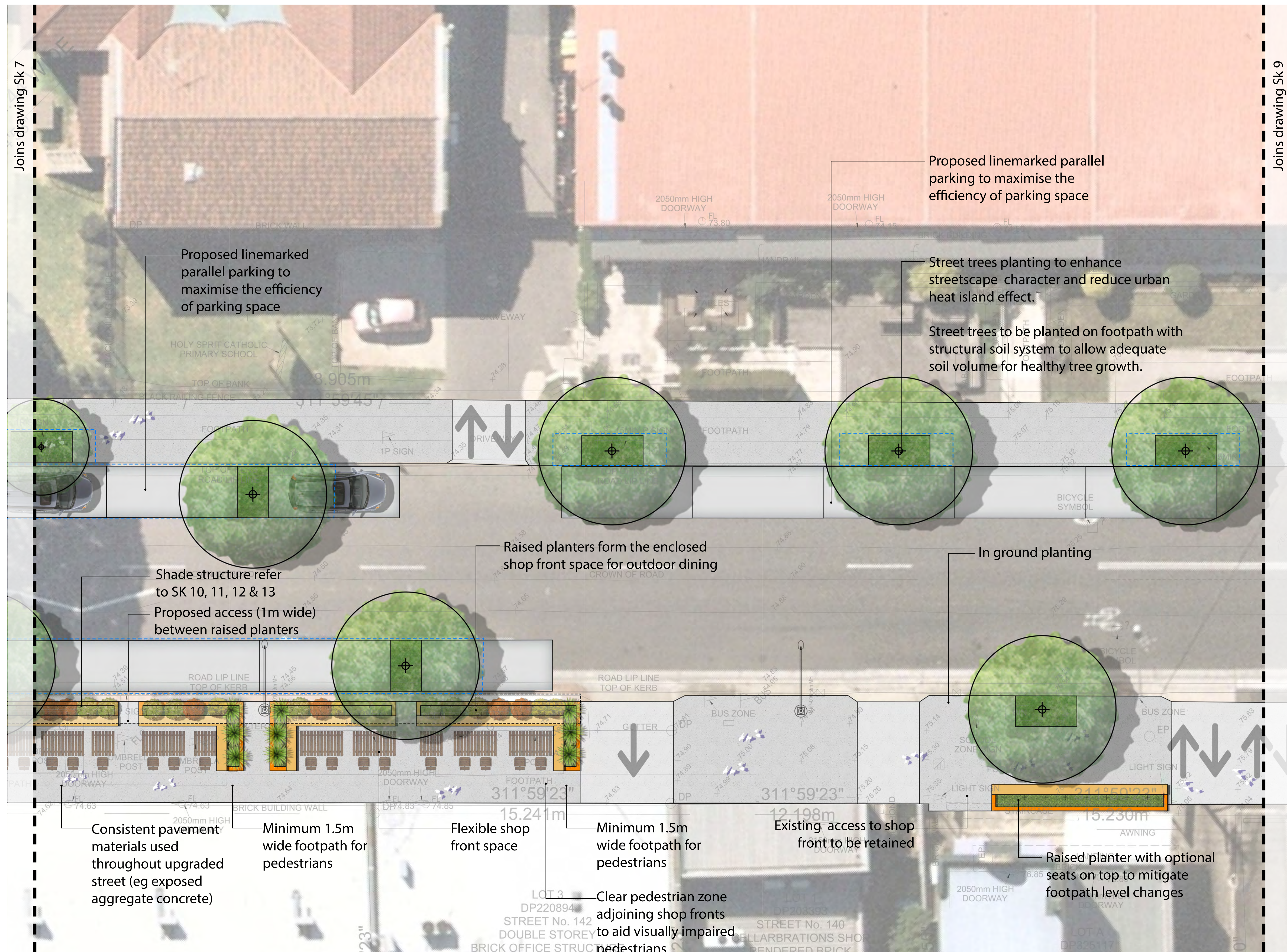

Legend

	Proposed Pavement		Proposed Bollards		Proposed Structural Soil System		Proposed Seats on Planter wall		Proposed Feature Plaza Tree		Bike Racks
	Mass Planting		Proposed MFP		Proposed Planter Wall		Proposed Gateway Tree		Proposed Street Tree		Existing Tree



Client:
City of Ryde



1:100 @A1

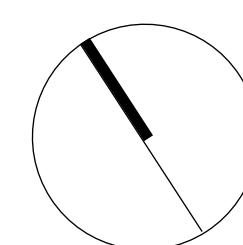
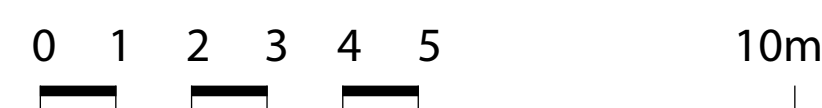

Coxs Road Public Domain Upgrades • NORTH RYDE

DRAFT CONCEPT DESIGN - PAGE 3 OF 4

S19-0079 R201 Sk 8

12/08/2020

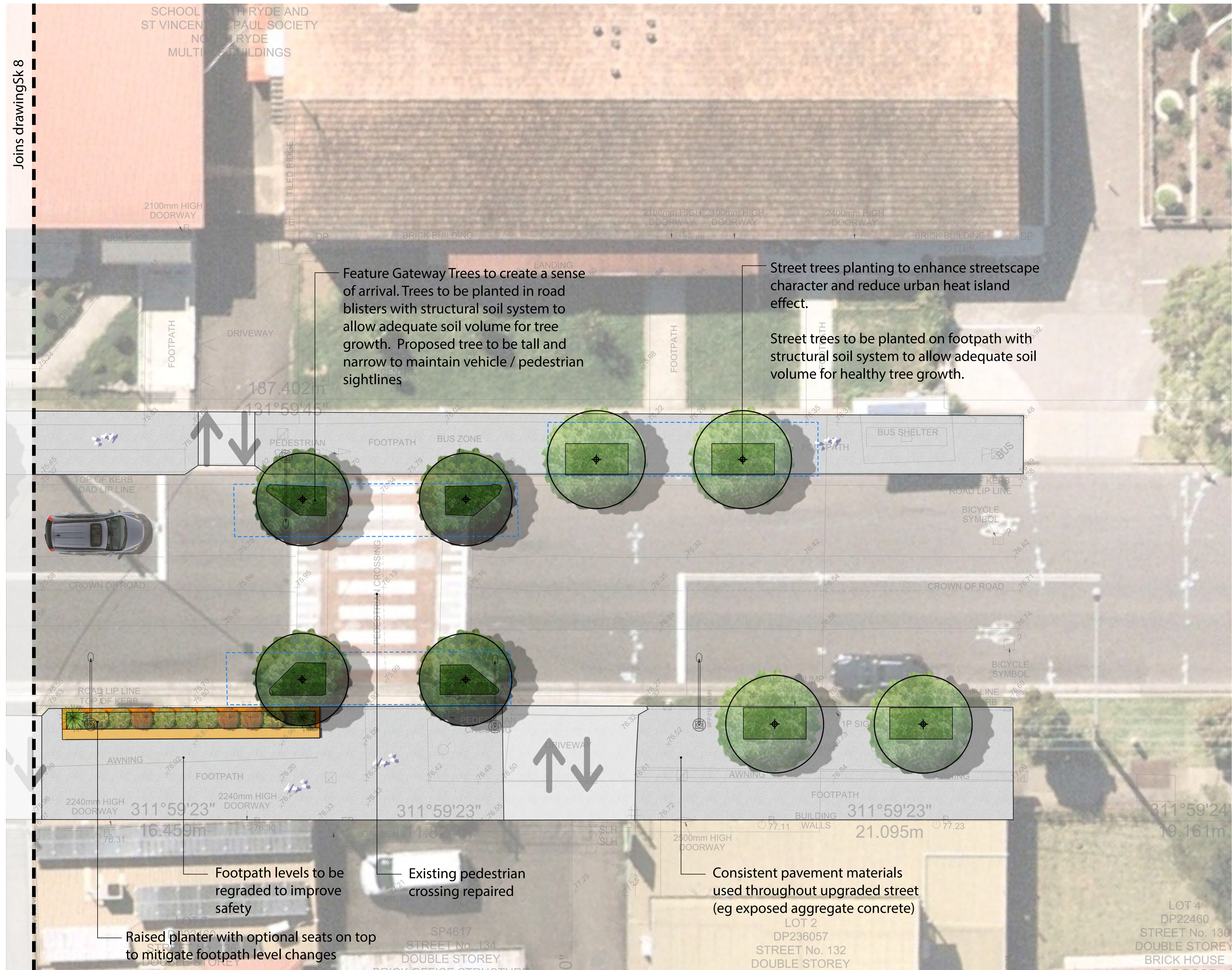

Legend

	Proposed Pavement		Proposed Bollards		Proposed Structural Soil System		Proposed Seats on Planter wall		Proposed Feature Plaza Tree		Bike Racks
	Mass Planting		Proposed MFP		Proposed Planter Wall		Proposed Gateway Tree		Proposed Street Tree		Existing Tree



Client:
City of Ryde



1:100 @A1

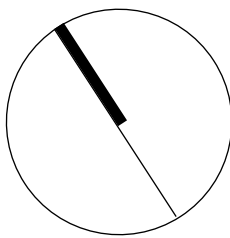
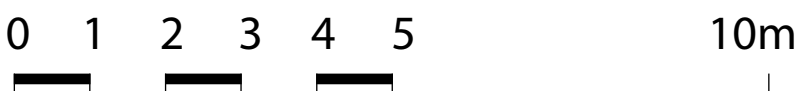

Coxs Road Public Domain Upgrades • NORTH RYDE

DRAFT CONCEPT DESIGN - PAGE 4 OF 4

S19-0079 R201 Sk 9

12/08/2020



Client:
City of Ryde



Lifestyle and opportunity
@ your doorstep

Coxs Road Public Domain Upgrades • NORTH RYDE

SHADE STRUCTURE DRAFT CONCEPT - PAGE 1 OF 4

S19-0079 R201 Sk 10

12/08/2020



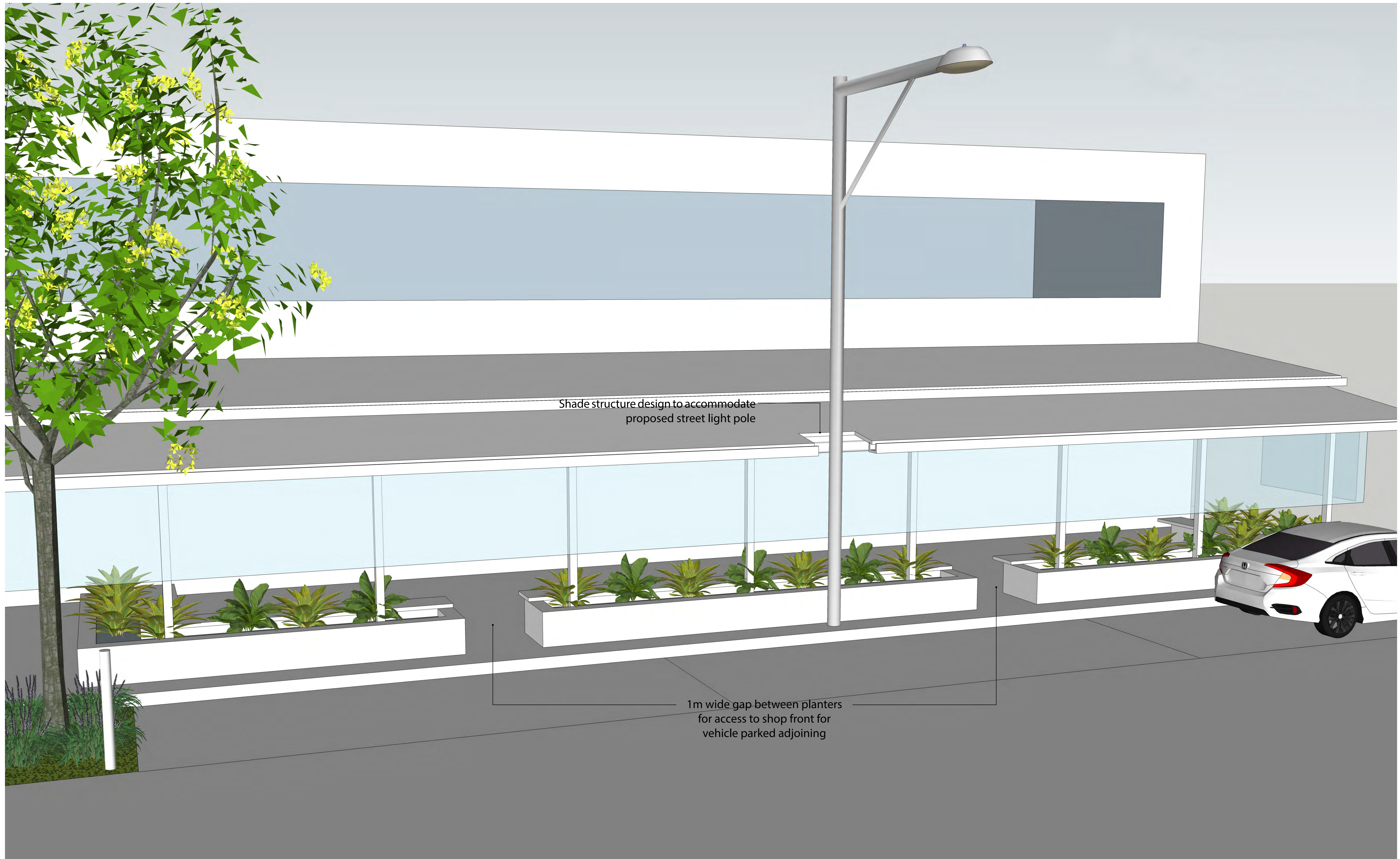

Client:
City of Ryde



Coxs Road Public Domain Upgrades • NORTH RYDE

SHADE STRUCTURE DRAFT CONCEPT - PAGE 3 OF 4

S19-0079 R201 Sk 12

12/08/2020

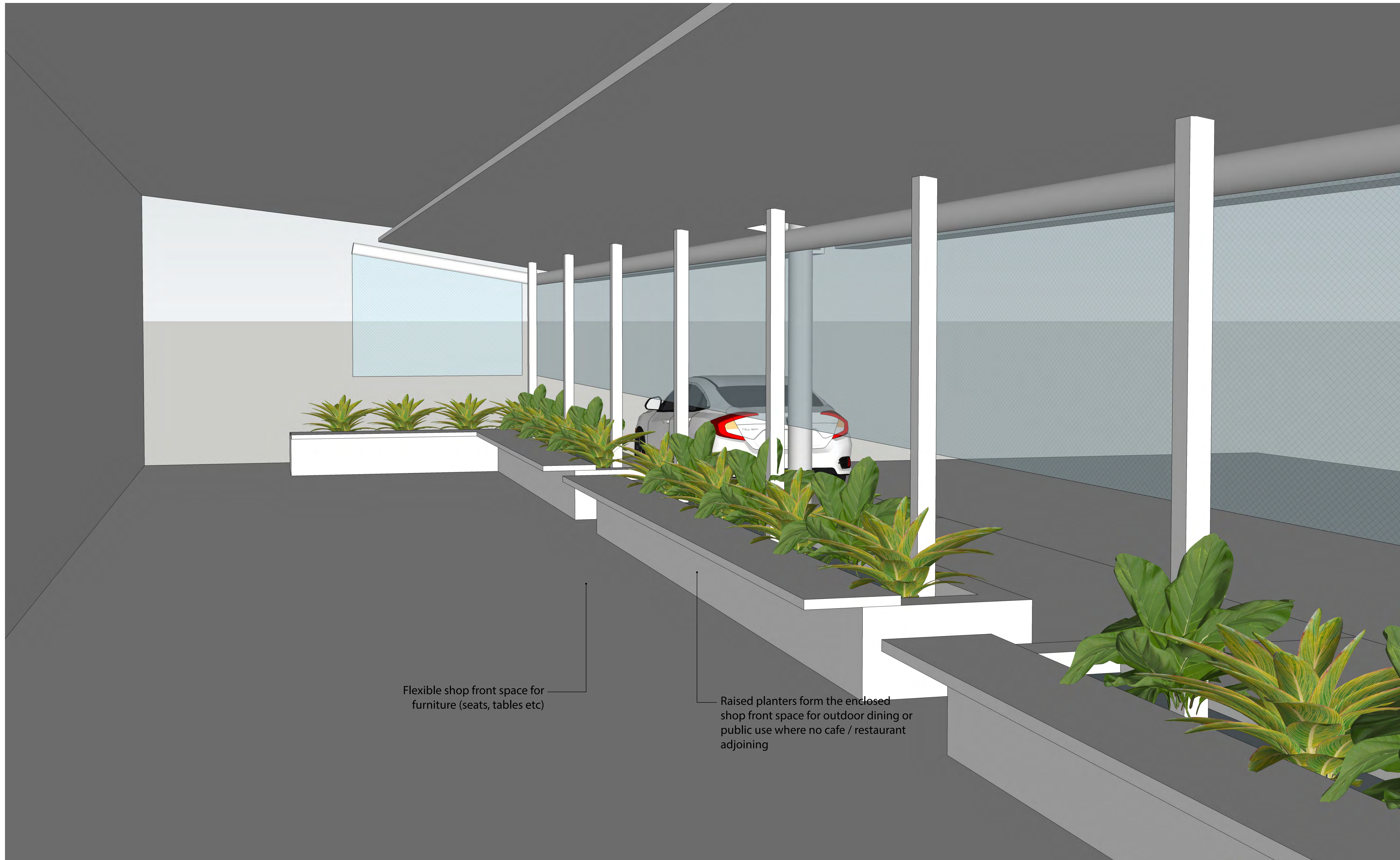

Flexible shop front space for
furniture (seats, tables etc)

Raised planters form the enclosed
shop front space for outdoor dining or
public use where no cafe / restaurant
adjoining



Client:
City of Ryde



Lifestyle and opportunity
@ your doorstep

Coxs Road Public Domain Upgrades • NORTH RYDE

SHADE STRUCTURE DRAFT CONCEPT- PAGE 4 OF 4

S19-0079 R201 Sk 13

12/08/2020



Planters, furniture and trees create pleasant outdoor dining.



Consistent paving material creates contemporary appearance.



Street trees between parking spots provide shade and collect rainwater.



Arrival into neighbourhood centre defined by large trees and planters.



Improved planting and trees with seating opportunities help to create an activated street.



Trees planted within the road provide shade and collect rainwater.



Shade from trees create pleasant areas to sit.



Client:
City of Ryde



Lifestyle and opportunity
@ your doorstep

Coxs Road Public Domain Upgrades • NORTH RYDE

PRECEDENT IMAGERY

S19-0079 R201 Sk 14

12/08/2020