

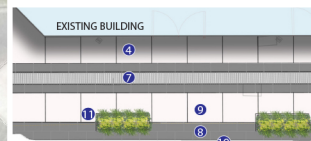

PITTPATER ROAD NEIGHBOURHOOD CENTRE RENEWAL - CONCEPT PLAN (FOR CONSULTATION ONLY)

## LEGEND

- 1 PROPOSED RAIN GARDEN & KERB CUTS EDGE
- 2 PROPOSED RAIN GARDENS IN EXISTING PLANTING BEDS
- 3 EXISTING TREES TO BE RETAINED
- 4 PROPOSED CONCRETE FOOTPATH TO SLOPE AWAY FROM BUILDING
- 5 PROPOSED RAMP REALIGNED WITH TRAVEL PATH TO FACILITATE SURFACE STORM WATER DRAIN
- 6 PROPOSED 300MM WIDE HEEL GUARD CHANNEL DRAIN
- 7 PROPOSED GRANITE PAVING ALONG PROPOSED 400MM WIDE HEEL GUARD SHALLOW CHANNEL SLAB DRAIN
- 8 PROPOSED GRANITE PAVING ALONG EXISTING KERB
- 9 PROPOSED CONCRETE FOOTPATH
- 10 EXISTING KERB & GUTTER TO BE RETAINED
- 11 PROPOSED PLANTER BOXES (7 TOTAL)
- 12 PROPOSED SEATING AND BIKE RACKS
- 13 RELOCATED TOWN CENTRE BINS



PAVING RENDERING ENLARGEMENT PLAN



PLANTER - INDICATIVE ONLY  
(NOT SHOWN TO SCALE)



AFTER - PITTPATER ROAD ELEVATION PERSPECTIVE (VIEW A)



AFTER - HARVARD ST RAIN GARDEN PERSPECTIVE (VIEW B)

NEIGHBOURHOOD CENTRE RENEWAL CONCEPT PLAN

20-32 PITTPATER ROAD, GLADSVILLE - NEIGHBOURHOOD CENTRE RENEWAL PROJECT

