

## ATTACHMENTS FOR: AGENDA NO. 3/25 COUNCIL MEETING

**Meeting Date:** Tuesday 29 April 2025  
**Location:** Council Chambers, Level 1A, 1 Pope Street, Ryde and Online  
**Time:** 6.00pm

### ATTACHMENTS FOR COUNCIL MEETING

Item		Page
9	<b>FOR ADOPTION - DRAFT MACQUARIE PARK CORRIDOR SECTION 7.12 LOCAL INFRASTRUCTURE CONTRIBUTIONS PLAN</b>	
Attachment 1	Macquarie Park Corridor 7.12 Local Infrastructure Contributions Plan 2025 .....	1
Attachment 2	Section 7.11 Contributions Plan 2020 Version 2.....	35

**ITEM 9 (continued)**

**ATTACHMENT 1**

## Macquarie Park Corridor Section 7.12 Local Infrastructure Contributions Plan

City of Ryde

April 2025



Image credit: NSW Department of Planning, Housing and Infrastructure / Don Fuchs

**ITEM 9 (continued)**

**ATTACHMENT 1**

## Acknowledgement of Country

City of Ryde acknowledges the Traditional Custodians of the land, the Wallumedegal people of the Darug nation. Council also pays respect to Elders past and present and extends that respect to other Aboriginal and Torres Strait Islander peoples.

**ITEM 9 (continued)**

**ATTACHMENT 1**

## Contents

<b>1</b>	<b>Key information.....</b>	<b>4</b>
1.1	Name of this Plan.....	4
1.2	Commencement of this Plan .....	4
1.3	Purpose of this Plan.....	4
1.4	Land to which this Plan applies .....	4
1.5	Relationship to other contributions plans.....	6
1.6	Development to which this Plan applies .....	6
1.7	Development exempted from a section 7.12 levy .....	6
1.8	Section 7.12 levy rates.....	8
1.9	Savings and transitional arrangements .....	8
<b>2</b>	<b>How the plan works.....</b>	<b>9</b>
2.1	Calculating the levy amount .....	9
2.2	Complying development.....	11
<b>3</b>	<b>Paying a section 7.12 levy .....</b>	<b>13</b>
3.1	Timing of payment.....	13
3.2	Indexation.....	13
3.3	Deferred and periodic payments.....	14
3.4	Alternatives to monetary contributions .....	14
<b>4</b>	<b>Plan administration .....</b>	<b>15</b>
4.1	Pooling of levies.....	15
4.2	Reporting and accounting requirements.....	15
4.3	Review of this plan .....	16
4.4	Repeal of this plan .....	16
4.5	Formation of a local infrastructure governance committee .....	16
4.6	Refunds.....	16
<b>5</b>	<b>Growth projections.....</b>	<b>17</b>
5.1	Future demand .....	17
5.2	Infrastructure costs.....	18
	<b>Terms used in this Plan .....</b>	<b>19</b>
	<b>Appendices.....</b>	<b>20</b>
	A-1 Studies and strategies .....	20
	A-2 Works schedule and infrastructure map .....	22
	A-3 Standard condition for complying development.....	34

ITEM 9 (continued)

ATTACHMENT 1

## 1 Key information

This part of the Plan contains key information including the date it commences, the land and development it applies to and the section 7.12 levy percentages.

---

### 1.1 Name of this Plan

The *Macquarie Park Corridor Section 7.12 Local Infrastructure Contributions Plan* (the Plan).

---

### 1.2 Commencement of this Plan

This Plan commences on 2 May 2025.

---

### 1.3 Purpose of this Plan

This Plan authorises Council, registered certifiers and other consent authorities when determining an application for development (DA), State Significant Development (SSD) or an application for a complying development certificate (CDC) on land to which this plan applies, and subject to other provisions of this Plan, to impose a condition requiring a levy to be paid under section 7.12 of the EP&A Act. In relation to an application made to a registered certifier for a CDC, if the complying development is subject to this Plan, the certifier must:

- impose a levy condition on the CDC in accordance with this Plan, and
- calculate the levy amount using the precise method included in this Plan.

Levies collected will fund the local infrastructure identified in this Plan to support development in the Macquarie Park Precinct.

---

### 1.4 Land to which this Plan applies

This Plan applies to all land shown in the below map, Figure 1.

*Figure 1 Plan area where a section 7.12 levy applies*

**ITEM 9 (continued)**

**ATTACHMENT 1**

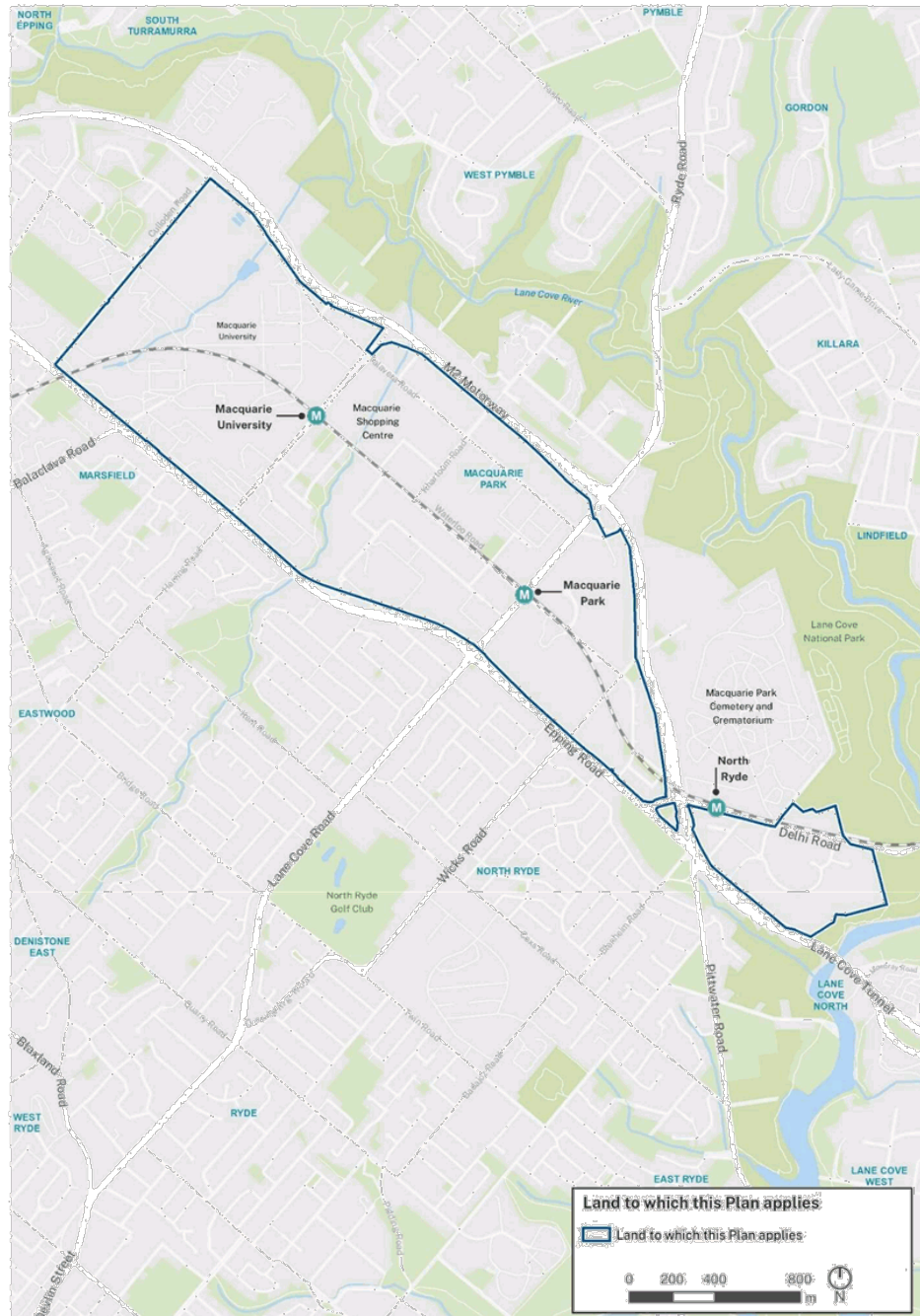

Macquarie Park Corridor Section 7.12 Local Infrastructure Contributions Plan | 5

## ITEM 9 (continued)

## ATTACHMENT 1

---

### 1.5 Relationship to other contributions plans

Where another section 7.11 or section 7.12 contributions plan applies to the same land or development, this Plan will take precedence. For the area to which this Plan applies, this Plan supersedes the operation of plans that may have previously applied, including:

- *City of Ryde Section 7.11 Development Contributions Plan 2020*
- *City of Ryde Fixed Rate Levy (Section 7.12) Development Contributions Plan 2020*

This Plan does not affect any condition of consent imposing a local infrastructure contribution under a previous plan that applied to this land before the date of commencement of this Plan. Applications to modify a consent will be assessed in accordance with the contributions plan in force at the time of the original approval.

Any contributions that have been, or will be, paid for development within this Plan area under conditions of consent imposed in accordance with a previous plan may be pooled with levies paid under this Plan and applied to the local infrastructure in this Plan works schedule.

A consent authority cannot impose as a condition of the same development consent a condition under section 7.12 as well as a condition under section 7.11 of the EP&A Act. A condition requiring a contribution under section 7.11 may not be imposed for any development on land this Plan applies to.

---

### 1.6 Development to which this Plan applies

This Plan applies to all development that:

- is subject to a DA, SSD or CDC application under Part 4 of the EP&A Act; and
- is located within the land to which this Plan applies under section 1.4; and
- is not exempt from a levy under section 1.7 of this Plan; and
- has a cost of development in line with Table 1 in section 1.8 of this Plan.

---

### 1.7 Development exempted from a section 7.12 levy

Development for any of the following purposes is exempt from paying a section 7.12 levy under this Plan:

- Seniors housing other than a group of independent living units, if carried out by or on behalf of a social housing provider within the meaning of State Environmental Planning Policy (Housing) 2021.
- Affordable housing within the meaning of the EP&A Act that is managed as affordable housing in perpetuity.
- Supportive accommodation (within the meaning of section 34 of State Environmental Planning Policy (Housing) 2021) that is managed for this purpose in perpetuity.
- Specialist disability accommodation (within the meaning of the National Disability Insurance Scheme Act 2013 of the Commonwealth) that is managed for this purpose in perpetuity.

**ITEM 9 (continued)**

**ATTACHMENT 1**

- Public educational establishments (excluding universities).
- Boarding houses that will be used for affordable housing in perpetuity as referred to in section 26 of State Environmental Planning Policy (Housing) 2021.
- Group homes that are managed for this purpose in perpetuity.
- Development that is the subject of a Crown development application (within the meaning of Division 4.6 of the EP&A Act) and for the purposes of health services facilities, emergency services facilities or public administration buildings.
- Development for the purposes of local infrastructure submitted by or on behalf of Council.

In addition, there are certain costs that cannot be considered in determining the cost of development for section 7.12 levies. These are detailed further under section 2.1.3 of this Plan.

Under *Environmental Planning and Assessment (Local Infrastructure Levies) Direction 2015 (dated 14 April 2016)*, consent authorities must not impose a section 7.12 condition on development where a section 7.11 contribution was made for the initial subdivision for that land. However, a condition may still be imposed where the new development is likely to increase the demand for relevant local infrastructure beyond the initial subdivision.

The imposition of levies in accordance with this Plan is also subject to any direction given by the Minister administering the EP&A Act after the commencement of this Plan from time to time. Council may, at their discretion, choose to exempt other forms of development on a case-by-case basis.

## ITEM 9 (continued)

## ATTACHMENT 1

### 1.8 Section 7.12 levy rates

Development listed as exempt under section 1.7 of this Plan is not charged a section 7.12 levy.

The section 7.12 levy amount is calculated by multiplying the levy rates in the following table by the proposed cost of development. Table 1 identifies the percentage levy rates that will apply to all development.

Table 1 Section 7.12 levy rates

Development type and proposed development cost	Levy
Up to but not including \$250,000	Nil
\$250,000 or more if the development is for the purposes of residential accommodation or mixed-use development including residential accommodation	4%
\$250,000 or more for all other development (excluding residential accommodation and mixed-use development including residential accommodation)	1.5%

Note – if the development contains any form of residential accommodation, the 4% levy will apply to the whole development, including any non-residential component. Residential development includes build-to-rent housing.

### 1.9 Savings and transitional arrangements

This Plan applies in relation to all DAs, SSDs and CDC applications to carry out development under Part 4 of the EP&A Act made on or after the date of commencement of this Plan.

Applications made prior to the commencement of this Plan will be determined in accordance with the applicable contributions plan in force at the date the application was made. These applications are subject to the rates in the repealed or superseded plans.

For SSD applications, the Plan will apply to applications that have not submitted an Environment Impact Statement (EIS) that has commenced public exhibition, prior to the commencement of the Plan. SSD applications that have submitted an EIS that has commenced public consultation prior to commencement of this Plan are subject to the rates in the repealed or superseded plans. To be clear, an application that has received a Secretary Environmental Assessment Requirements (SEARS) prior to the commencement of the plan, but not yet undergone public exhibition of an EIS, the Plan will apply.

Modification applications will be assessed in accordance with the contributions plan in force at the time of the original approval.

ITEM 9 (continued)

ATTACHMENT 1

## 2 How the plan works

This part of the Plan contains information on the operation of the Plan including how levy amounts are calculated and imposed as conditions of consent, how levies can be paid and any alternatives to payment.

### 2.1 Calculating the levy amount

#### 2.1.1 Calculating the section 7.12 levy amount

A section 7.12 levy amount is calculated by multiplying the relevant levy rates shown in table 1 by the proposed cost of development. Section 208 of the EP&A Regulation sets out how the proposed cost of carrying out development is determined, including what costs must be excluded.

#### 2.1.2 Worked Examples

##### Worked example 1:

A development application is proposed for the demolition of existing buildings and the construction of a mixed-use development comprising ground floor retail, three commercial floors and 150 residential units above. The proposed cost of development, including demolition, submitted with the application is \$86 million and was completed by a registered quantity surveyor.

As the proposed development is mixed-use including residential accommodation and has a proposed cost over \$250,000, the development levy that applies is 4%.

The contribution amount will be calculated as follows:

$$\$86,000,000 \times 4\% = \$3,440,000$$

Subsequently the consent will condition the payment of \$3,440,000 in monetary contributions to Council.

##### Worked example 2:

A development application is proposed for the demolition of an existing commercial building and the construction of a residential building comprising a mix of private and affordable housing units. The proposed cost of development has been submitted with the application and was completed by a registered quantity surveyor. The QS report provides that the total cost of the development is \$105 million. Further, the proposed cost to provide the affordable housing component is \$16 million. The cost summary report has been prepared in accordance with section 208 of the Regulation.

## ITEM 9 (continued)

## ATTACHMENT 1

The proposed development is residential accommodation and has a proposed cost over \$250,000, therefore, the development levy that applies is 4%. As affordable housing is exempt from development levies under this Plan, the cost to provide the affordable housing is to be excluded from the development levy calculation.

The revised proposed cost of development is \$89,000,000 (i.e. \$105,000,000 less \$16,000,000).

The contribution amount will be calculated as follows:

$$\$89,000,000 \times 4\% = \$3,560,000$$

Subsequently the consent will condition the payment of \$3,560,000 in monetary contributions to Council.

### Worked example 3:

A development application is proposed for the construction of a new commercial building on a vacant allotment. The proposed cost of development submitted with the application is \$63 million and was completed by a registered quantity surveyor.

As the proposed development does not include residential accommodation and has a proposed cost over \$250,000, the development levy that applies is 1.5%.

The contribution amount will be calculated as follows:

$$\$63,000,000 \times 1.5\% = \$945,000$$

Subsequently the consent will condition the payment of \$945,000 in monetary contributions to Council.

### 2.1.3 Determining the cost of development

Section 208(4) of the EP&A Regulation outlines costs that must be excluded from the cost of development. This includes:

- a) *the cost of the land on which the development will be carried out,*
- b) *the costs of repairs to a building or works on the land that will be kept in connection with the development,*
- c) *the costs associated with marketing or financing the development, including interest on loans,*
- d) *the costs associated with legal work carried out, or to be carried out, in connection with the development,*
- e) *project management costs associated with the development,*

## ITEM 9 (continued)

## ATTACHMENT 1

- f) the cost of building insurance for the development,*
- g) the costs of fittings and furnishings, including refitting or refurbishing, associated with the development, except if the development involves an enlargement, expansion or intensification of a current use of land,*
- h) the costs of commercial stock inventory,*
- i) the taxes, levies or charges, excluding GST, paid or payable in connection with the development by or under a law,*
- j) the costs of enabling access by people with disability to the development,*
- k) the costs of energy and water efficiency measures associated with the development,*
- l) the costs of development that is provided as affordable housing,*
- m) the costs of development that is the adaptive reuse of a heritage item.*

Development may combine different development types. Where this is proposed, any listed exemption under section 1.7 of this Plan or costs to be excluded will only apply to that component of the development. For example, a DA may propose a residential flat building with a portion of affordable housing. In determining the cost of development, the consent authority is to exclude any costs related to the affordable housing component only.

Any costs to be excluded should be specifically identified in the cost report submitted with the application. Prior to determination, the consent authority may index the estimated cost from the date of the cost report using the Producer Price Index (Building Construction, NSW) as released by the Australian Bureau of Statistics.

### 2.1.4 Cost summary report required

All development is to provide a cost summary report with the application prepared at the applicant's cost, setting out an estimate of the proposed cost of carrying out the development.

The costs report must be prepared by the following:

- Where the estimate is at or below \$2,000,000 – any building industry professional.
- Where the estimate is above \$2,000,000 – a Quantity Surveyor who is a registered member of the Australian Institute of Quantity Surveyors.

The consent authority will validate all Cost Summary Reports before they are accepted using a standard costing guide or other generally accepted costing method. A consent authority may, at its sole discretion and at the applicant's cost, engage a person referred to above to review a cost report submitted by an applicant.

In all cases, the determination of the proposed cost of development by the consent authority is final.

---

## 2.2 Complying development

Registered Certifiers are responsible for calculating the contributions for which a complying development certificate (CDC) is sought including indexation in accordance with this Plan and imposing a condition on the CDC requiring the contribution as provided for by section 156 of the EP&A Regulation.

**ITEM 9 (continued)**

**ATTACHMENT 1**

The condition imposed must be consistent with the standard condition included in Appendix A-3 of this Plan.

It is the professional responsibility of registered certifiers to accurately calculate the contribution and to apply the section 7.12 levy condition correctly.

ITEM 9 (continued)

ATTACHMENT 1

## 3 Paying a section 7.12 levy

This part of the Plan provides detail on how the section 7.12 levy condition should be expressed, including when the levy is to be paid and how indexation will be applied.

### 3.1 Timing of payment

The condition of consent should set out the timing of payment for a levy. Applicants must pay the levy at the time specified. If no time is specified, payment must be made before obtaining the relevant certificate under Part 6 of the EP&A Act as detailed below.

A condition must provide for payment as follows:

- **Development involving building work** – prior to the release of the first construction certificate.
- **Development involving subdivision** – prior to the release of the subdivision certificate.
- **Development involving building work and subdivision** – prior to the release of the construction certificate or subdivision certificate, whichever occurs first.
- **Development authorised by complying development certificates** – prior to the commencement of any building or subdivision work authorised by the certificate.

At the time of payment, it will be necessary for levy amounts to be indexed in accordance with section 3.2 of this Plan.

### 3.2 Indexation

This Plan authorises the proposed cost of development to be indexed between the granting of consent and the date of payment in accordance with quarterly movements in the Australian Bureau of Statistics *Producer Price Index (Building Construction, NSW)*<sup>1</sup>. This is to account for increases in construction costs over time.

The cost of development, as required by conditions of consent, will be indexed at the time of payment in accordance with the below formula:

$$\text{indexed cost of development} = \text{cost of development at consent} \times \frac{\text{current index figure}}{\text{base index figure}}$$

<sup>1</sup> The series ID for this index is: A2333670K

## ITEM 9 (continued)

## ATTACHMENT 1

- **Current index figure** is the last published *Producer Price Index (Building Construction, NSW)* figure as at the date of payment.
- **Base index figure** is the last published *Producer Price Index (Building Construction, NSW)* figure as at the date of determination.

If the adjusted contributions amount at payment is less than the contributions amount in the condition of consent, then the contributions will not be amended.

---

### 3.3 Deferred and periodic payments

Deferred or periodic payments may be permitted, at the discretion of council, in the following circumstances:

- deferment will not prejudice the timing or the manner of the provision of public facilities included in the works program,
- there are circumstances justifying the deferred or periodic payment of the contributions, and
- There is a public benefit

---

### 3.4 Alternatives to monetary contributions

Section 7.12 levies can only be made as monetary contributions. A section 7.12 condition cannot require the dedication of land.

Council may accept an offer, in connection with a development, by an applicant to enter into a planning agreement to provide works-in-kind, dedication of land or other material public benefit but is not required to do so. A planning agreement must be entered into before the grant of a development consent that imposes section 7.12 levies in accordance with this Plan.

**ITEM 9 (continued)**

**ATTACHMENT 1**

## 4 Plan administration

This part of the Plan details the administrative processes council will undertake once the Plan has been made and contributions start being collected from development.

---

### 4.1 Pooling of levies

This Plan authorises pooling of levies paid for different purposes and applied progressively for those purposes. The priorities for the expenditure of pooled levies are set out in the works schedule.

---

### 4.2 Reporting and accounting requirements

Council is required to comply with all requirements in the EP&A Regulation for accounting and reporting in relation to this Plan. This includes:

- Keeping a contributions register in accordance with section 217 of the EP&A Regulation.
- Accounting for funds received under this Plan within its annual financial report in accordance with section 218 of the EP&A Regulation.
- Providing details about projects funded using levies collected under this Plan in its annual reports in accordance with section 218A of the EP&A Regulation.
- Disclosing receipt and expenditure of contributions in annual financial statements in accordance with section 219 of the EP&A Regulation.

Council must publish, in accordance with sections 218A and 220 of the EP&A Regulation, the following on the NSW Planning Portal and its website:

- This Plan.
- The levy rates.
- Contributions register.
- Annual statements.
- Information relating to the use of levies required to be included in its annual reports.

## ITEM 9 (continued)

## ATTACHMENT 1

---

### 4.3 Review of this plan

The Plan will be reviewed by Council as needed to incorporate any changes to the items and staging of works specified in the works schedule. At a minimum, Council will review this Plan every 5 years from the date of its commencement.

---

### 4.4 Repeal of this plan

Conditions of consent are not affected by the repeal of this Plan. Money collected from consents approved under this Plan but paid after this Plan has been repealed will be transferred to the subsequent contributions plan applicable to the area defined in Figure 1.

---

### 4.5 Formation of a local infrastructure governance committee

Council may establish a local infrastructure governance committee or, alternatively, add additional functions to an existing group to meet the aims of this committee. The primary aim of the committee will be to oversee contributions within the precinct and ensure the infrastructure needed to support the precinct is delivered.

At a minimum, the committee should:

- Be chaired by an appropriate Council executive and consist of executives from finance, asset management and strategic planning.
- Receive reports on revenue received.
- Receive reports on anticipated future revenue, using modelling of expected development.
- Make decisions on timing of delivery, including tracking expenditure, borrowing and pooling of levies and completed projects.
- Provide oversight and advice on proposed planning agreements to provide works in kind instead of the payment of section 7.12 levies.
- Oversee the reporting of levies.
- Receive recommendations and make decisions on the review of the Plan.

Council should keep minutes, tracking any actions and noting decisions of the committee. These documents will be made available on request.

---

### 4.6 Refunds

Refunds are at the absolute discretion of Council. Refunds will only be considered where the consent has lapsed or been surrendered, and works have not commenced.

ITEM 9 (continued)

ATTACHMENT 1

## 5 Growth projections

This part of the Plan describes expected growth in the Macquarie Park Corridor and the relationship with the infrastructure required to service that growth.

### 5.1 Future demand

The Macquarie Park Transport Oriented Development (TOD) Precinct Rezoning Proposal implements the vision of the Macquarie Park Place Strategy to drive the transformation of Macquarie Park into an innovation precinct by restructuring movement across and within the area, making it easier for people to access and a perfect location for sharing, collaboration and innovation. Building on this vision through the detailed master planning of seven new neighbourhoods is the delivery of more homes in well-located areas.

The Macquarie Park Precinct will join international best-practice for contemporary innovation precincts in introducing a mixture of residential and non-residential uses to create a level of interest and 18-hour vibrancy equal to that of a central business district.

Macquarie Park has also been identified as a priority high growth area by the NSW Government due to having capacity to support an increase in population and additional housing growth, close to major transport hubs and other essential amenities.

The development projected in the Macquarie Park Corridor, on which the need for local and regional infrastructure is based – is shown in the table below.

Table 2 Macquarie Park population and dwelling projections 2021-2036

	2021	2023*	2036	Growth 2023-36
<b>Dwellings</b>	5,450	6,000	17,750	11,750
<b>Residents</b>	12,800	14,000	38,050	24,050
<b>Workers</b>	72,850	73,500	83,500	10,000

Source: Macquarie Park Strategic Infrastructure and Services Assessment, p26 and \*DPHI estimate

**ITEM 9 (continued)**

**ATTACHMENT 1**

---

## 5.2 Infrastructure costs

The table below identifies the total costs for local infrastructure to be funded by section 7.12 levies under this plan. Refer to Appendix A-2 for the detailed works schedule.

*Table 3 Infrastructure costs*

Infrastructure category	Total costs
Community facilities	\$188,832,745
Open space and recreation	\$174,730,893
Public domain	\$132,584,753
Stormwater	\$69,925,928
Transport	\$83,673,598
<b>Total</b>	<b>\$649,747,917</b>

For further information on the infrastructure needs, please refer to the studies in Appendix A-1.

ITEM 9 (continued)

ATTACHMENT 1

## Terms used in this Plan

In this Plan, the following words and phrases have the following meaning:

Term	Definition
<b>Council</b>	City of Ryde Council
<b>Consent Authority</b>	Has the same meaning as section 4.5 of the EP&A Act and includes a registered certifier within the meaning of that Act
<b>EP&amp;A Act</b>	Environmental Planning and Assessment Act 1979
<b>EP&amp;A Regulation</b>	Environmental Planning and Assessment Regulation 2021
<b>LGA</b>	Local Government Area
<b>Local infrastructure</b>	The public amenities and public services that are traditionally the responsibility of local government, excluding water supply or sewerage services
<b>Planning agreement</b>	A voluntary agreement as described in section 7.4 of the EP&A Act
<b>Registered certifier</b>	A person who is registered under the <i>Building and Development Certifiers Act 2018</i> and who may exercise the functions of a certifier under the EP&A Act

Except as provided for above, words and phrases used in this Plan have the same meanings as they have in the EP&A Act and the standard instrument set out in *Standard Instrument (Local Environmental Plans) Order 2006*.

**ITEM 9 (continued)**

**ATTACHMENT 1**

## Appendices

The Appendices provide detail as to how the infrastructure needs have been determined in this plan and what are the infrastructure items that the contributions will fund. It also includes links to the technical studies, reports and materials used in the preparation of this plan.

### A-1 Studies and strategies

Name of study or strategy	Infrastructure Category	Author	Year	WebLink
Halls and Facilities Strategy 2020 - 2041	Community facility	Elton Consulting on behalf of City of Ryde Council	2020	<a href="https://www.ryde.nsw.gov.au/files/assets/public/v/1/publications/community-services/halls-and-facilities-strategy.pdf">https://www.ryde.nsw.gov.au/files/assets/public/v/1/publications/community-services/halls-and-facilities-strategy.pdf</a>
Open Space Future Provision Strategy	Open space and recreation	SGS Economics on behalf of City of Ryde Council	2021	<a href="https://www.ryde.nsw.gov.au/files/assets/public/v/1/publications/parks-open-space/open-space-future-provision-strategy-adopted-may-2021.pdf">https://www.ryde.nsw.gov.au/files/assets/public/v/1/publications/parks-open-space/open-space-future-provision-strategy-adopted-may-2021.pdf</a>
Children's Play Plan 5 Year Review and Update	Open space and recreation	AECOM on behalf of City of Ryde Council	2019	<a href="https://www.ryde.nsw.gov.au/files/assets/public/v/1/publications/parks-open-space/children%E2%80%99s-play-plan-5-year-review-and-update.pdf">https://www.ryde.nsw.gov.au/files/assets/public/v/1/publications/parks-open-space/children%E2%80%99s-play-plan-5-year-review-and-update.pdf</a>
Waterloo Road Master Plan	Public domain	Hassell on behalf of City of Ryde Council	2020	<a href="https://www.ryde.nsw.gov.au/files/assets/public/v/1/development/waterloo-road-active-street-master-plan-final-master-plan.pdf">https://www.ryde.nsw.gov.au/files/assets/public/v/1/development/waterloo-road-active-street-master-plan-final-master-plan.pdf</a>
Macquarie Park Floodplain Risk Management Study & Plan	Stormwater	Bewsher on behalf of City of Ryde Council	2011	<a href="https://www.ryde.nsw.gov.au/files/assets/public/v/1/publications/environment/flood-studies/mpc/mac-park-floodplain-risk-mgmt-plan-cover-page.pdf">https://www.ryde.nsw.gov.au/files/assets/public/v/1/publications/environment/flood-studies/mpc/mac-park-floodplain-risk-mgmt-plan-cover-page.pdf</a>
Integrated Transport Strategy 2041	Transport	City of Ryde Council	2021	<a href="https://www.ryde.nsw.gov.au/files/assets/public/v/1/integrated-transport-strategy-2041.pdf">https://www.ryde.nsw.gov.au/files/assets/public/v/1/integrated-transport-strategy-2041.pdf</a>

**ITEM 9 (continued)**

**ATTACHMENT 1**

Name of study or strategy	Infrastructure Category	Author	Year	WebLink
Bicycle Strategy and Action Plan 2022 – 2030	Transport	City of Ryde Council	2022	<a href="https://www.ryde.nsw.gov.au/Council/Plans-and-Publications/City-of-Ryde-Bicycle-Strategy-2022-2030">https://www.ryde.nsw.gov.au/Council/Plans-and-Publications/City-of-Ryde-Bicycle-Strategy-2022-2030</a>
<b>Macquarie Park Strategic Infrastructure and Services Assessment</b>	Various	Greater Cities Commission	2022	
<b>Macquarie Park Corridor Infrastructure Delivery Plan</b>	Various	Department of Planning, Housing and Infrastructure	2024	

**ITEM 9 (continued)**

**ATTACHMENT 1**

## A-2 Works schedule and infrastructure map

Map ID	Project name	Project description	Estimated total project cost	Attributable cost % to plan	Estimated attributed cost to plan	Estimated year of delivery	Priority
<b>Community facilities</b>							
1	Northern catchment community hub	A new community hub, indicative location, of around 2500sqm	\$54,900,000	100%	\$54,900,000	2037	Medium
2	Macquarie Centre Library and Creative Hub	Fit out of the Macquarie Centre Library and Creative Hub at the Macquarie Shopping Centre	\$30,000,000	100%	\$30,000,000	2030	High
3	Ryde Central Regional Community Facility	Ryde Central Regional Community Facility (1 Devlin St, Ryde)	\$37,237,863	40%	\$14,895,145	2034	High
4	Indoor leisure & aquatic centre	New Indoor leisure & aquatic centre, location to be confirmed. Or upgrade an existing facility to indoor leisure & aquatic centre scale	\$61,132,000	50%	\$30,566,000	2035	High
5	Macquarie Park Community Centre	A new community centre, indicative location, of around 500sqm	\$10,810,000	100%	\$10,810,000	2035	Medium
6	Macquarie Park Creative Gallery	A new creative gallery with production and event space	\$9,756,000	100%	\$9,756,000	2037	Low

**ITEM 9 (continued)**

**ATTACHMENT 1**

Map ID	Project name	Project description	Estimated total project cost	Attributable cost % to plan	Estimated attributed cost to plan	Estimate d year of delivery	Priority
7	Creativity-enabling and Indigenous gathering spaces	New creativity-enabling and indigenous gathering spaces in indicative locations in the Macquarie Park precinct, totalling 2,000sqm. To accommodate mini-events, indigenous and culture connection space, temporary public art, and associated public domain works	\$2,800,000	100%	\$2,800,000	2030	Medium
8	Multipurpose community hub	Fit out of a new multipurpose indoor community facility (5,300 sqm) located at 44-50 Waterloo Road, Macquarie Park. To include large hall with indoor courts and community space – makerspaces and community tech lounge	\$35,105,600	100		\$35,105,600	2031
Open space and recreation							
9	New Magdala Park natural full-size field	Masterplan delivery - optimisation of existing space to create one new natural full-size field	\$18,780,559	50%	\$9,390,279	2031	Low
10	ELS Hall Park upgrades	Masterplan delivery - implement upgrades from ELS Hall Park masterplan, including passive recreation embellishment and car parking	\$13,696,000	50%	\$6,848,000	2027	Medium
11	ELS Hall Park youth space	Regional youth space includes bike pump track, passive recreation area and outdoor multipurpose courts	\$4,015,500	50%	\$2,007,750	2030	Medium

**ITEM 9 (continued)**

**ATTACHMENT 1**

Map ID	Project name	Project description	Estimated total project cost	Attributable cost % to plan	Estimated attributed cost to plan	Estimated year of delivery	Priority
12	Christie Park stage 3 upgrades	Suspended slab with 3rd synthetic football field on top of car parking and a fitness facility/gym	\$19,713,323	50%	\$9,856,662	2031	Low
13	Christie Park stage 2 upgrades	Six futsal/5-a-side pitches with a car park extension	\$5,000,000	50%	\$2,500,000	2028	Low
14	Marsfield Park and Waterloo Park upgrades	Masterplan delivery - passive recreation improvements and amenities building upgrades	\$1,851,202	50%	\$925,601	2025	Medium
15	Pioneer Park upgrades	Masterplan delivery - passive recreation improvements and addition of sport field lighting	\$1,851,202	50%	\$925,601	2030	Medium
16	Tuckwell Park amenities upgrade	Construction of new fit for purpose amenities building in park	\$2,100,000	50%	\$1,050,000	2028	Medium
17	Street tree planting	Planting of street trees in the Macquarie Park precinct within road reserves and public spaces where it cannot be conditioned as part of a development	\$500,000	100%	\$500,000	2028	Medium
18	Additional access points to parks	Provide additional access points to existing parks in the Macquarie Park precinct, particularly the UAP neighbourhood	\$65,000	100%	\$65,000	2027	Medium
19	Two new sports fields (indicative location near Porters Creek)	Creation of two new senior sports fields at a location to be confirmed, indicative site near Porters Creek. Embellishment to include two fields 100m x 70m, amenities building, sports field lighting, irrigation and drainage	\$8,300,000	50%	\$4,150,000	2033	High

**ITEM 9 (continued)**

**ATTACHMENT 1**

Map ID	Project name	Project description	Estimated total project cost	Attributable cost % to plan	Estimated attributed cost to plan	Estimated year of delivery	Priority
20	Children’s playgrounds	Additional or expansion of existing children’s playgrounds in the Macquarie Park precinct to maintain play provision consistent with that currently provided	\$3,000,000	100%	\$3,562,000	2030	Low
21	Multipurpose outdoor sports courts	Creation of new multipurpose outdoor sports courts to maintain provision consistent with that currently provided. Locations to be confirmed	\$3,562,000	100%		2030	Medium
22	Regional Park embellishments	Embellishment of land for active recreation public open space (including 144 Wicks Road (‘Wicks Park’) if this key site is realised)	\$130,000,000	100%		2031	Medium
Public domain							
23	Waterloo Road masterplan upgrades	Masterplan delivery - implement the Waterloo Road boulevard concept prioritising pedestrians, improving shared user spaces, active connections and increasing cool spaces (planted and meeting spaces) along Waterloo Road	\$21,473,003	100%	\$21,473,003	2030	Medium
24	Waterloo Road upgrades area 1	From Byfield Street to Khartoum Road, full road reserve width upgrade including road pavement, roundabouts, granite footway, street trees, bus stops, MFPS and utility relocation or adjustment as required	\$16,875,000	100%	\$16,875,000	2030	Medium

**ITEM 9 (continued)**

**ATTACHMENT 1**

Map ID	Project name	Project description	Estimated total project cost	Attributable cost % to plan	Estimated attributed cost to plan	Estimated year of delivery	Priority
25	Waterloo Road upgrades area 2	From Wicks Road to Lane Cove Road, full road reserve width upgrade including road pavement, roundabouts, granite footway, street trees, bus stops, MFPS and utility relocation or adjustment as required	\$27,000,000	100%	\$27,000,000	2030	Medium
26	Wicks Road upgrades	From Waterloo Road to Pittwater Road, upgrade of turfed footway to full width granite paving and new kerb and gutter	\$1,181,250	100%		2030	Medium
27	Talavera Road upgrades area 1	From Herring Road to Christie Road, full road reserve width upgrade including road pavement, roundabouts, granite footway, street trees, bus stops, MFPS and utility relocation or adjustment as required	\$9,450,000	100%	\$9,450,000	2031	Low
28	Talavera Road upgrades area 2	From Christie Road to Culloden Road, full road reserve width upgrade including road pavement, roundabouts, granite footway, street trees, bus stops, MFPS and utility relocation or adjustment as required	\$27,675,000	100%	\$27,675,000	2031	Low
29	Culloden Road upgrades	From Talavera Road to Epping Road, upgrade to road and public domain including pavement, full width granite footway, kerb and gutter and MFPS	\$28,930,500	100%	\$28,930,500	2033	Low
<b>Stormwater</b>							

**ITEM 9 (continued)**

**ATTACHMENT 1**

Map ID	Project name	Project description	Estimated total project cost	Attributable cost % to plan	Estimated attributed cost to plan	Estimate d year of delivery	Priority	
30	Drainage improvements precinct wide	Drainage improvements across the Macquarie Park precinct to reduce flooding and improve stormwater quality	\$47,298,543	100%	\$47,298,543	2031	Low	
31	Pittwater Road drainage improvement	Improve Pittwater Road drainage by lowering downslope ground levels adjacent to the Pittwater Road sag point, Blenheim Road to Warwick Street	\$2,393,770	50%		\$1,196,885	2030	Medium
32	Porters Creek culvert upgrades	Realignment of culvert (162 Wicks Road, Macquarie Park) around Porters Creek to improve drainage	\$42,861,000	50%		\$21,430,500	2030	Low
Transport								
33	Dedicated cycle & micro-mobility connections	Deliver comprehensive network of dedicated cycle & micro-mobility connections in the Macquarie Park precinct	\$11,960,000	100%	\$11,960,000	2030	Medium	
34	Land acquisition for connection of Optus Drive to Drake Avenue	Acquire land for connection of Optus Drive to Drake Avenue (project for civil works still needs to be scoped and costed)	\$7,210,000	100%	\$7,210,000	2031	High	
35	Publicly accessible bicycle parking	Deliver increased publicly accessible bicycle parking in the Macquarie Park precinct	\$1,500,000	100%	\$1,500,000	2028	Low	
36	Traffic signals - intersection Waterloo	Construction of traffic signals to replace roundabout at the intersection of Waterloo Road, Eden Park Drive and Thomas Holt Drive	\$3,621,715	100%	\$3,621,715	2034	Medium	

**ITEM 9 (continued)**

**ATTACHMENT 1**

Map ID	Project name	Project description	Estimated total project cost	Attributable cost % to plan	Estimated attributed cost to plan	Estimated year of delivery	Priority
	Road and Eden Park/Thomas Holt Drive				\$3,313,067		
37	Traffic signals - intersection Waterloo Road and Khartoum Road	Construction of traffic signals to replace roundabout at the intersection of Waterloo Road and Khartoum Road	\$3,313,067	100%		2030	Medium
38	Traffic signals - intersection Waterloo Road and Byfield Street	Construction of traffic signals to replace roundabout at the intersection of Waterloo Road and Byfield Street	\$2,421,417	100%		2030	Medium
39	Roundabout - intersection Lyonpark Road and Wilcannia Way	Construction of a roundabout at the intersection of Lyonpark Road and Wilcannia Way (the new road to access Ivanhoe Estate)	\$368,540	100%	\$368,540	2030	High
40	Traffic signals - intersection Khartoum Road and Banfield Road	Construction of traffic signals at the intersection of Khartoum Road and Banfield Road	\$4,371,481	100%	\$4,371,481	2034	Medium
41	Upgrade Talavera Road and Khartoum Road intersection	Upgrade of Talavera Road and Khartoum Road intersection to provide additional turning lanes	\$23,285,052	100%	\$23,285,052	2030	Low
42	Upgrade pedestrian refuge at Coolinga Street and Waterloo Road intersection	Upgrade of pedestrian refuge on Coolinga Street at Waterloo Road intersection into a raised pedestrian crossing	\$301,481	100%	\$301,481	2027	Low

Macquarie Park Corridor Section 7.12 Local Infrastructure Contributions Plan | 28

**ITEM 9 (continued)**

**ATTACHMENT 1**

Map ID	Project name	Project description	Estimated total project cost	Attributable cost % to plan	Estimated attributed cost to plan	Estimated year of delivery	Priority
43	New pedestrian crossing on Hyundai Drive	New raised pedestrian crossing on Hyundai Drive near Giffnock Avenue	\$301,481	100%	\$301,481	2027	Low
44	Upgrade Kent Road and Herring Road intersection	Traffic signals and lane adjustments at the intersection of Kent Road and Herring Road	\$3,621,715	50%	\$1,810,858	2034	Medium
45	Whiteside Street shared path	A new shared path (pedestrian and cyclist) along the eastern side of Whiteside Street between Epping Road and Parklands Road	\$151,170	50%	\$75,585	2027	Low
46	North Ryde and Putney regional cycling route	Construction of a regional cycle route connecting North Ryde and Putney, comprising a mix of on-road and off-road facilities (project RR04 of Ryde's Bicycle Strategy & Action Plan 2022 - 2030)	\$2,361,125	50%	\$1,180,563	2030	Low
47	E-bike hubs at metro stations	E-bike hubs at the three metro stations in the Macquarie Park precinct to accommodate a minimum 10 docked e-bikes and associated charging infrastructure	\$1,100,000	100%	\$1,100,000	2028	Low
48	Eastwood and Macquarie Park regional cycling route	Construction of a regional cycling route connecting Eastwood and Macquarie Park, comprising a mix of on-road and off-road facilities (project RR12 of Ryde's Bicycle Strategy & Action Plan 2022 - 2030)	\$1,082,718	50%	\$541,359	2030	Low

**ITEM 9 (continued)**

**ATTACHMENT 1**

Map ID	Project name	Project description	Estimated total project cost	Attributable cost % to plan	Estimated attributed cost to plan	Estimated year of delivery	Priority
49	Shrimptons Creek bridge	Pedestrian bridge over Shrimptons Creek connecting to Wilga Park (Between 2A Cottonwood Crescent and 6-8 Byfield Street, Macquarie Park)	\$2,718,000	100%	\$2,718,000	2030	Medium
50	Land acquisition for Waterloo Road widening	Acquire land for Waterloo Road widening to facilitate bike lanes & footpaths. Both sides of Waterloo Road between Byfield Street and Land Cove Road (project for civil works still needs to be scoped and costed)	\$6,493,000	100%		2030	High
51	Land acquisition for Waterloo Road widening	Acquire land for Waterloo Road widening to facilitate bike lanes & footpaths. Both sides of Waterloo Road between Lane Cove Road and roundabout at Eden Park Drive (project for civil works still needs to be scoped and costed)	\$3,396,000	100%		2030	Medium
52	Land acquisition for Khartoum Road widening	Acquire land for Khartoum Road widening at 8 Khartoum Road (project for civil works still needs to be scoped and costed)	\$552,000	100%	\$552,000	2035	Low
53	Land acquisition for Drake Avenue extension	Acquire land for Drake Avenue critical link extension at 61-65 Epping Road (project for civil works still needs to be scoped and costed)	\$5,712,000	100%	\$5,712,000	2030	Low
54	Land acquisition for Julius Avenue widening	Acquire land for Julius Avenue widening at 3 and 5-11 Julius Avenue (project for roads works still needs to be scoped and costed)	\$1,440,000	100%	\$1,440,000	2037	Low

**ITEM 9 (continued)**

**ATTACHMENT 1**

Map ID	Project name	Project description	Estimated total project cost	Attributable cost % to plan	Estimated attributed cost to plan	Estimated year of delivery	Priority
Total cost to plan					\$649,797,917		

**ITEM 9 (continued)**

**ATTACHMENT 1**

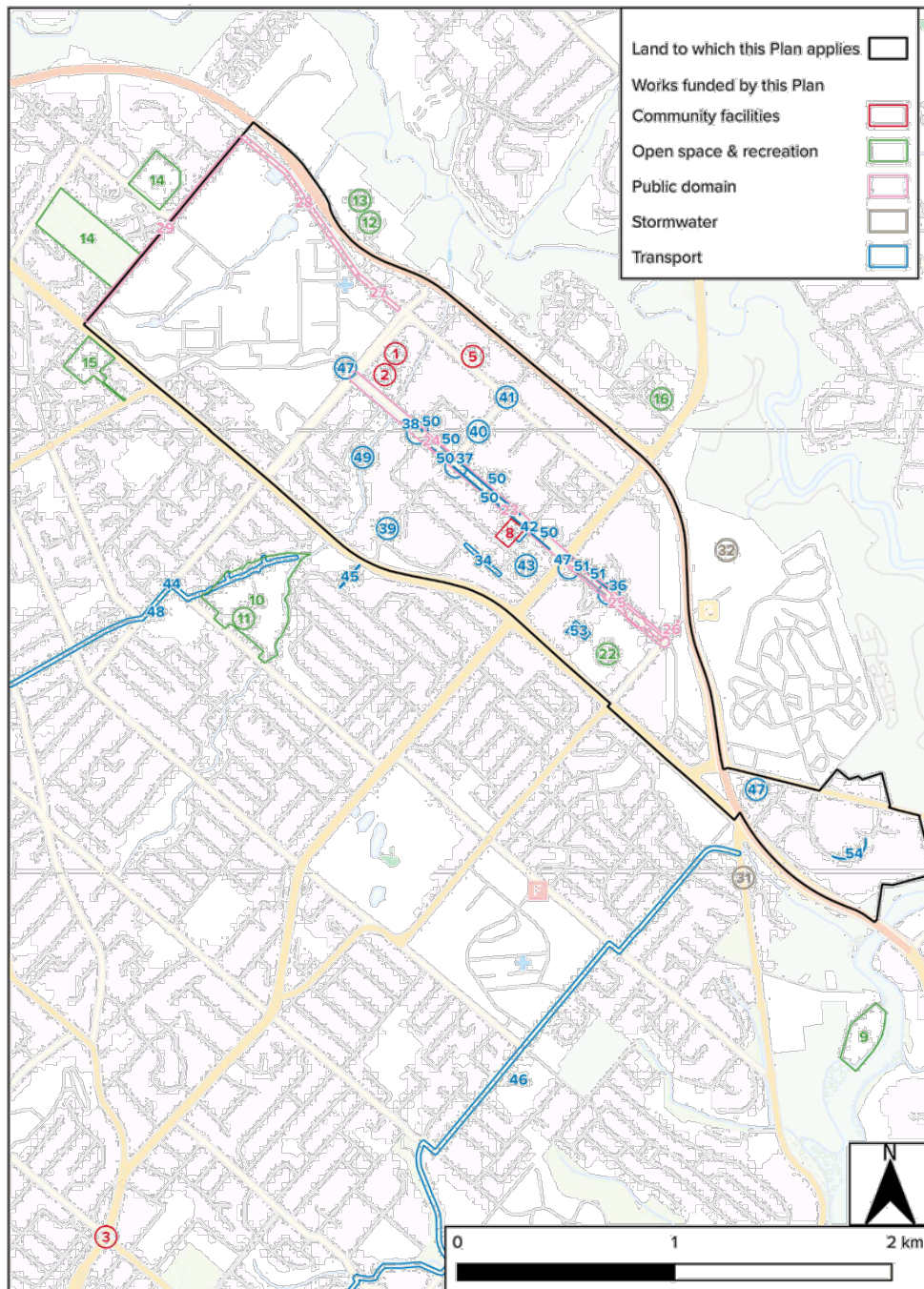

Macquarie Park Corridor Section 7.12 Local Infrastructure Contributions Plan | 32

**ITEM 9 (continued)**

**ATTACHMENT 1**

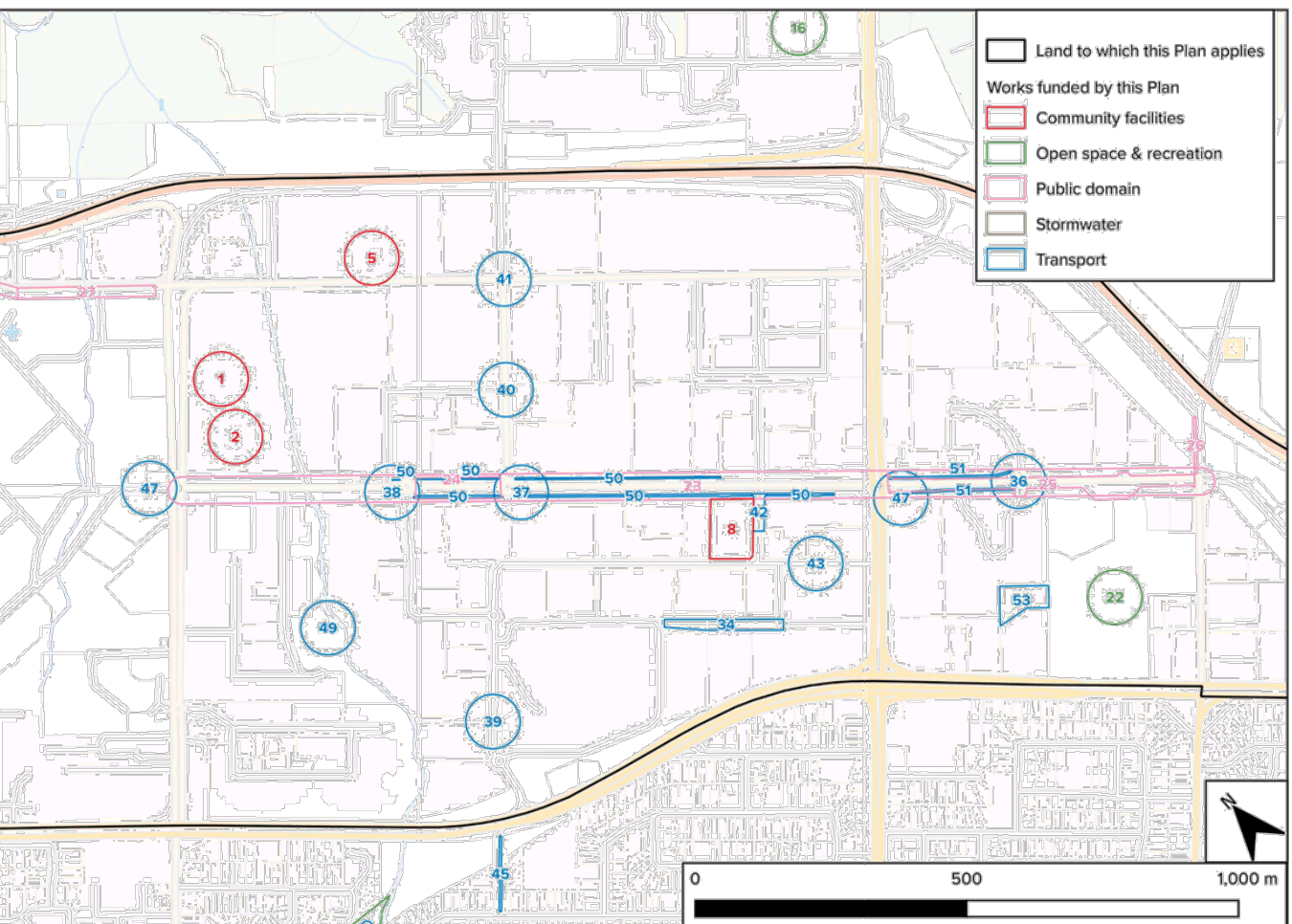

ITEM 9 (continued)

ATTACHMENT 1

---

### A-3 Standard condition for complying development

A levy is to be paid to City of Ryde Council in the amount of \$ [insert amount] for the purposes of the local infrastructure identified in the Macquarie Park Corridor Section 7.12 Local Infrastructure Contributions Plan 2024.

Indexation

The monetary contribution is based on a proposed cost of carrying out the development of \$ [insert amount]. This cost (and consequently the levy) must be indexed between the date of this certificate and the date of payment in accordance with the following formula:

$$\text{indexed cost of development} = \text{cost of development at consent} \times \frac{\text{current index figure}}{\text{base index figure}}$$

- *Current index figure is the last published Producer Price Index (Building Construction, NSW) figure as at the date of payment.*
- *Base index figure is the last published Producer Price Index (Building Construction, NSW) figure as at the date of determination.*

*NB: If the adjusted levy amount at payment is less than the levy amount specified in the consent, then the levy amount specified in the consent is payable.*

Timing of payment

The levy must be paid prior to the commencement of any work authorised by this certificate, as required by section 156 of the Environmental Planning and Assessment Regulation 2021

**ITEM 9 (continued)**

**ATTACHMENT 2**



Lifestyle and opportunity @ your doorstep



# **Section 7.11 Development Contributions Plan 2020**

**Version 2  
Adopted: 29 April 2025  
Commencement: 2 May 2025**

**ITEM 9 (continued)**

**ATTACHMENT 2**



*Document Version Control*

<b>Document Name:</b>	<b>Section 7.11 Development Contributions Plan 2020</b>
<b>Content Manager Reference (Word):</b>	D25/46642
<b>Content Manager Reference (PDF)</b>	
<b>Document Status:</b>	ADOPTED
<b>Version Number:</b>	Version 2
<b>Date: (Operational)</b>	2 May 2025
<b>Author:</b>	City of Ryde
<b>Endorsed By:</b>	Council on 29 April 2025
<b>Distribution:</b>	Internal and External

*Change History*

Version	Issue Date	Author	Reason for Change
1.0	1 July 2020	Urban Strategy	Initial Creation of Document CM: D20/55014
1.1	8 September 2021	Urban Strategy	Minor Amendment to correct typographic errors; Figure numbers and to clarify exemption on affordable housing
2	29 April 2025	City Property	Update land to which the Plan applies to reflect the adoption of the Macquarie Park Corridor Section 7.12 Local Infrastructure Contributions Plan.

## ITEM 9 (continued)

## ATTACHMENT 2



### Table of Contents

<b>1.</b>	<b>What is this plan about?</b>	<b>6</b>
<b>2.</b>	<b>Plan summary</b>	<b>8</b>
2.1	How to use this plan	8
2.2	Name and commencement of plan	9
2.3	What are the purposes of this plan?	9
2.4	What land does this plan apply to?	10
2.5	What development does this plan apply to?	12
2.6	What development is exempted?	12
2.7	What local infrastructure will be provided under this plan?	13
2.8	What are the contribution rates which apply to residential development?	14
2.9	What are the contribution rates which apply to non-residential development?	16
2.10	How have contributions been calculated under this plan?	16
<b>3.</b>	<b>How are the contribution rates calculated?</b>	<b>20</b>
3.1	Establishing contribution catchments	20
3.2	Expected demand for local infrastructure	21
3.2.1	Area context	21
3.2.2	Residential population growth	23
3.2.3	Dwelling approvals	23
3.2.4	Age structure	24
3.2.5	Household composition	25
3.3	Future residential growth and development projections	26
3.3.1	Determining future population projections	26
3.4	Economic profile and anticipated future growth for the City of Ryde	30
3.4.1	Current economic profile	30
3.4.2	Future economic growth for City of Ryde	34
<b>4.</b>	<b>Infrastructure schedule and nexus</b>	<b>36</b>
4.1	Open space and recreation facilities	36
4.1.1	Objectives	36
4.1.2	Needs Assessment	37
4.1.3	Strategy for infrastructure provision	44
4.2	Community facilities	47
4.2.1	Objectives	47
4.2.2	Needs assessment	48
4.2.3	Strategy for infrastructure provision	54
4.3	Transport and Traffic Facilities	58
4.3.1	Objectives	58
4.3.2	Needs assessment	59
4.3.3	Strategy for infrastructure provision	59
4.4	Infrastructure staging and priorities	62
4.5	Plan administration	62
4.5.1	Objectives	62
4.5.2	Strategy	63

## ITEM 9 (continued)

## ATTACHMENT 2

4.5.3	Plan administration contribution rates calculation	63
<b>5.</b>	<b>How and when will contributions be imposed on developments?</b>	<b>65</b>
5.1	Monetary contributions	65
5.2	Land contributions	65
5.3	Cap on monetary section 7.11 contributions for residential development	65
5.4	Latest rates to be used	66
5.5	Variation to section 7.11 contributions authorised by this plan	66
5.6	Obligations of accredited certifiers	67
5.6.1	Complying development certificates	67
5.6.2	Procedure for determining a section 7.11 contribution amount	67
5.6.3	Terms of a section 7.11 condition	67
5.6.4	Construction certificates	68
<b>6.</b>	<b>How and when can a contribution requirement be settled?</b>	<b>70</b>
6.1	Timing of payments	70
6.2	Deferred or periodic payments	70
6.3	Can the contribution be settled by dedicating land or undertake works?	70
6.3.1	Offers and agreements generally	71
6.3.2	Offset of monetary contributions	71
<b>7.</b>	<b>Other administration matters</b>	<b>72</b>
7.1	Relationship of this plan to other contributions plans	72
7.2	Savings and transitional arrangements	72
7.3	Adjustment of contribution rates to address the effects of inflation	72
7.4	How are contribution amounts adjusted at the time of payment?	73
7.5	Pooling of contributions funds	73
7.6	Accountability and access to information	73
7.7	Definitions used in this plan	74
<b>Appendices</b>		
Appendix A:	Infrastructure schedule and location maps	24
<b>Figures</b>		
<b>Figure 1</b>	<b>City of Ryde Local Government Area (LGA)</b>	<b>10</b>
<b>Figure 2</b>	<b>Local Contributions Catchments – Macquarie Park &amp; Outside Macquarie Park</b>	<b>11</b>
<b>Figure 3</b>	<b>Suburbs of City of Ryde LGA</b>	<b>22</b>
<b>Figure 4</b>	<b>Age structure – City of Ryde vs Greater Sydney, five year age groups, 2016</b>	<b>25</b>
<b>Figure 5</b>	<b>City of Ryde Household Type, 2016 Census</b>	<b>25</b>
<b>Figure 6</b>	<b>Projected age structure for City of Ryde from 2016 to 2036</b>	<b>28</b>
<b>Figure 7</b>	<b>City of Ryde future household composition from 2016 to 2036</b>	<b>29</b>
<b>Figure 8</b>	<b>City of Ryde areas of employment by number of employees, 2016</b>	<b>30</b>
<b>Figure 9</b>	<b>City of Ryde local jobs</b>	<b>31</b>

## ITEM 9 (continued)

## ATTACHMENT 2



<b>Figure 10</b>	<b>City of Ryde local jobs</b>	33
<b>Figure 11</b>	<b>The Open Space Network in the City of Ryde</b>	38
<b>Figure 12</b>	<b>Ryde centres and catchments</b>	49
<b>Figure 13</b>	<b>Future facilities in SCF</b>	53
<b>Tables</b>		
Table 1	Summary of works program by category and contributions catchment	14
Table 2	Section 7.11 contribution rates – ‘Macquarie Park’ residential development	15
Table 3	Section 7.11 contribution rates – residential development ‘outside Macquarie Park’	15
Table 4	Section 7.11 contribution rates – ‘Macquarie Park’ non-residential development	16
Table 5	Assumed occupancy rates for calculating contributions and demand credits	17
Table 6	Assumed workspace ratios in Macquarie Park for calculating contributions and demand credits	18
Table 7	Population growth in the City of Ryde LGA - 1971 to 2011	23
Table 8	City of Ryde dwelling structure compared with Greater Sydney, 2011-2016	24
Table 9	City of Ryde household size summary and occupancy rates, 2011/2016 Census	26
Table 10	Population projections across City of Ryde suburbs, 2016 to 2036	27
Table 11	City of Ryde current and projected occupancy rates, 2016-2036	29
Table 12	City of Ryde workforce key statistics, 2011 to 2016	32
Table 13	City of Ryde open space typologies and existing provision	39
Table 14	City of Ryde rates of open space provision by suburb, 2016	40
Table 15	City of Ryde rates of open space provision by suburb, 2036	41
Table 16	Ranking of potential synthetic sportsfield sites	42
Table 17	LGA wide summary of future community and cultural infrastructure	51
Table 18	Administration building function areas	55

## ITEM 9 (continued)

## ATTACHMENT 2

### 1. What is this plan about?

The City of Ryde Council (**Council**) is located in Sydney's north-western suburbs, approximately 10 km from the Sydney CBD. The local government area (**LGA**) has a land area of around 40 km<sup>2</sup>, bordering the LGAs of Parramatta to the west, Ku-ring-gai to the north, and Willoughby, Lane Cove and Hunter's Hill to the east. The Parramatta River forms the southern boundary of the City.

In the past 10 years, the City's population has grown by more than 20% to reach 124,798.<sup>1</sup> The economy has experienced unprecedented growth over this period. In 2017, the Gross Regional Product was worth \$16.80 billion and provided 101,844 jobs. In the 10 years prior, the economy grew at an average annual rate of 7.0%, compared to the NSW State average of 2.9%. This growth added more than 2,700 jobs, on average, to the local economy each year.<sup>2</sup>

Over the next 20 years<sup>3</sup>, the LGA is anticipated to accommodate further significant growth in urban development. Across the LGA, new development is expected to accommodate over 45,000 additional residents<sup>4</sup> and more than 25,000 new workers<sup>5</sup>.

While future development will occur throughout the LGA, most residential and commercial development will be concentrated in the economic and employment powerhouse of Macquarie Park. A further 18,800 residents<sup>6</sup> and 14,500 jobs are anticipated in Macquarie Park by 2036.<sup>7</sup>

Other suburbs predicted to experience high population growth over the next 20 years include Meadowbank – Melrose Park (34%), Ryde (South) (44%) and Ryde (Top Ryde) (31%).<sup>8</sup> These suburbs are all associated with changes to planning controls to permit high density residential flat building and mixed use developments accessible to frequent public transport services.

This level of development can only be sustained by the provision of new and upgraded local infrastructure, such as open space and recreation facilities, community facilities and roads and traffic infrastructure.

- Macquarie Park requires investment in the **local road network** to facilitate further residential and economic development, while other areas of the City demand local road network improvements to cater for the increased traffic flows.
- Council is committed to 'making the most of what it has' in providing **open space facilities**<sup>9</sup>, with a range of facility upgrades across the City planned to meet the needs of the growing residential population.
- To ensure that the diverse and growing community is healthy and active, Council must provide quality **recreational facilities** with key projects including the redevelopment of Ryde Aquatic Leisure Centre and two new indoor recreation centres.
- Council has also planned various **library upgrades and new facilities**, as well as other **community facility works** to meet the growing demand for these facilities.

<sup>1</sup> Figures as at 2017. Population and household forecasts, 2016 to 2036, prepared by .id, the population experts based on ABS data, November 2017 (.id/ABS, 2017).

<sup>2</sup> National Institute of Economic and Industry Research (NIEIR), compiled and presented in economy.id by .id, the population experts, 2016.

<sup>3</sup> From 2016 to 2036.

<sup>4</sup> .id/ABS, 2017.

<sup>5</sup> Transport for NSW land use employment projections, 2016.

<sup>6</sup> .id/ABS, 2017.

<sup>7</sup> GSC North District Plan, p 63.

<sup>8</sup> .id/ABS, 2017. The population growth forecasts by suburb are presented in Table 10 in this plan.

<sup>9</sup> City of Ryde Council, *City of Ryde Sport and Recreation Strategy 2016 – 2026*, adopted 25 July 2017 (goal number one).

## ITEM 9 (continued)

## ATTACHMENT 2

All of these infrastructure upgrades require funding, and a critical source of funding is the contributions of land, works and money from the developers of land in the LGA.

Section 7.11 of the Environmental Planning and Assessment Act 1979 (**EP&A Act**) authorises councils and other consent authorities to require contributions of land or money from developments toward the provision, extension or augmentation of local infrastructure (or towards recouping the costs of this work).

Where the consent authority is a council, planning panel or an accredited certifier, a contribution may be imposed on a development only if it is of a kind allowed by and determined in accordance with a contributions plan, such as this plan.

**This plan's main purpose is to authorise the consent authority to impose conditions on development consents or complying development certificates (CDCs) requiring section 7.11 contributions from development.**

The contributions that are made by developers under this plan will be applied by Council to deliver the schedule of local infrastructure, including land and capital works, **altogether valued at \$394 million**, shown in **Appendix A**.

A key requirement of the plan is to show that there is a reasonable nexus or need for the infrastructure arising from the new development, and that the contribution rates to be levied on developers fairly reflect that nexus.

This plan applies to:

- residential development throughout the LGA, excluding part of the Macquarie Park Corridor
- non-residential development in part of the Macquarie Park only.

Council has a fixed rate levy (or section 7.12) contributions plan, primarily to collect contributions from non-residential development in the remainder of the LGA (outside the Macquarie Park Corridor) and fund a range of other urban improvement and economic infrastructure projects. The fixed rate levy plan also collects levies from other forms of residential development that are not covered by this nexus-based section 7.11 plan.

A separate fixed rate levy (section 7.12) contributions plan has been prepared for the Macquarie Park Corridor.

All plans have been prepared in accordance with the EP&A Act and Environmental Planning and Assessment Regulation 2000 (**EP&A Regulation**); and having regard to the latest practice notes issued by the NSW Department of Planning and Environment.

## ITEM 9 (continued)

## ATTACHMENT 2

### 2. Plan summary

#### 2.1 How to use this plan

This plan has been broken up into the following sections to allow easy navigation by Council staff, developers and private certifiers. A brief description of each section is provided below:

##### **Section 2 – Plan summary**

This section identifies both the land and developments that this plan applies to, as well as the contributions rates that apply to these developments.

##### **Section 3 – How are the contributions rates calculated?**

This section explains how the development contributions are calculated. The expected development is described as well as the basis for determining the schedule of local infrastructure that will be required to meet that development. It also provides the formulas and approach for how the contribution rates have been calculated.

##### **Section 4 – How and when will contributions or levies be imposed on development?**

This section explains how conditions of consent will be used to require contributions and levies, and the ways in which contribution rates and amounts will be adjusted over time to reflect changes in infrastructure costs. It also describes accredited certifiers' obligations to address the requirements of this plan in the issuing of construction certificates and CDCs.

##### **Section 5 – How and when a contribution requirement can be settled?**

This section explains how consent conditions requiring the payment of contributions can be settled, typically by cash payment. It also provides Council's requirements for considering alternative means to satisfy contribution requirements under this plan, such as through the use of Works-in-Kind agreements.

##### **Section 6 – Other administration matters**

This section outlines other administrative arrangements applying to the operation of this plan.

##### **Appendices**

The appendices include a schedule and location maps of the local infrastructure that is to be delivered under the plan.

**ITEM 9 (continued)**

**ATTACHMENT 2**



**2.2 Name and commencement of plan**

This development contributions plan is called the *City of Ryde Section 7.11 Development Contributions Plan 2020 – Version 2*.

This plan commences on the date specified in the public notice that was given under clause 214 of the EP&A Regulation on Council's webpage. The specified date for the commencement of this plan is 2 May 2025.

**2.3 What are the purposes of this plan?**

The main purpose of this plan is to authorise:

- the consent authority, when granting consent to an application to carry out development to which this plan applies; or
- Council or an accredited certifier, when issuing a CDC for development to which this plan applies,

to require either a contribution (under section 7.11 of the EP&A Act) to be made towards the provision, extension or augmentation of local infrastructure in the City of Ryde LGA that is required as a consequence of development, or which were provided in anticipation of, or to facilitate, such development.

Other purposes of this plan are as follows:

- To better target Council's contributions system by repealing the existing section 7.11 plan and replacing it with other more up-to-date contributions plans (including this plan).
- To provide the framework for the efficient and equitable determination, collection and management of section 7.11 contributions in the City of Ryde LGA.
- To establish the relationship (or nexus) between the expected development and proposed local infrastructure to demonstrate that the section 7.11 contributions required under this plan are reasonable.
- To allow the opportunity for local infrastructure to be provided by land developers as works-in-kind in lieu of paying a monetary contribution.
- To allow the opportunity for the dedication of land by landowners at no cost to Council in lieu of a monetary contribution.
- To ensure that the broader City of Ryde community is not unreasonably burdened by the provision of local infrastructure that is required as a result of development in the City of Ryde LGA.

**ITEM 9 (continued)**

**ATTACHMENT 2**



**2.4 What land does this plan apply to?**

This plan applies to all land within the local government area (LGA) of the City of Ryde, excluding the Macquarie Park Corridor (which is subject to the Macquarie Park Corridor Section 7.12 Local Infrastructure Contributions Plan 2025). The land to which this plan applies is shown shaded on the map in **Figure 1**.

**Figure 1 City of Ryde Local Government Area (LGA)**

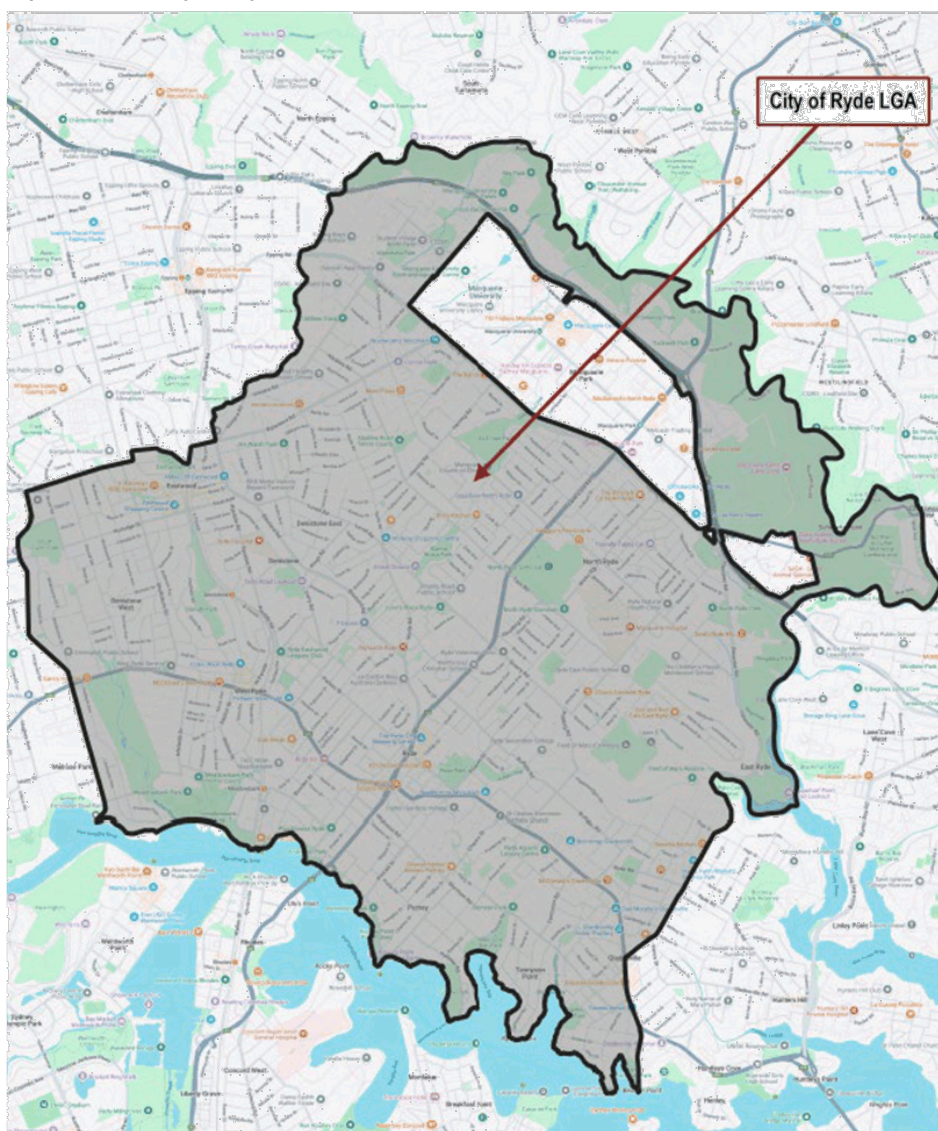

**ITEM 9 (continued)**

**ATTACHMENT 2**

Separate contribution rates apply to land within two separate catchments within the LGA – 'Macquarie Park' and 'Outside Macquarie Park'. **Figure 2** shows the boundary between these two areas with the 'Macquarie Park' catchment in yellow, and the 'Outside Macquarie Park' catchment in green.

**Figure 2 Local Contributions Catchments – Macquarie Park & Outside Macquarie Park**

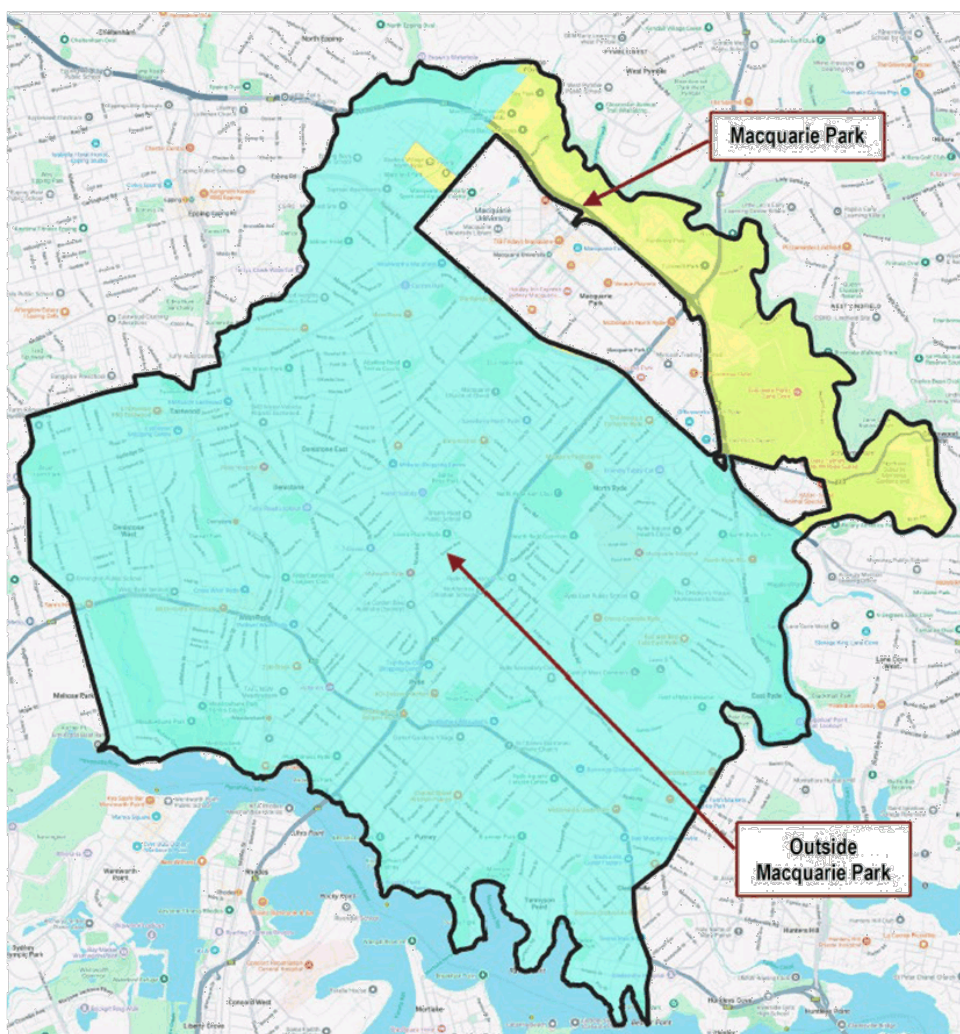

## ITEM 9 (continued)

## ATTACHMENT 2

### 2.5 What development does this plan apply to?

Subject to **Section 2.6**, this plan applies to:

- (a) The following Residential Accommodation developments on land throughout the City of Ryde LGA that, if approved, would result in a net increase in residents<sup>10</sup> on the land:
  - (i) Residential subdivision creating additional dwelling house lots
  - (ii) Residential flat buildings, dual occupancies, manor houses, multi dwelling housing, semi-detached dwellings, attached dwellings, rural workers dwellings, shop top housing
  - (iii) Secondary dwellings
  - (iv) Boarding houses, group homes, hostels
  - (v) Seniors living housing that comprise independent living units only.
- (b) Non-residential development - being development other than 'residential accommodation' - on land within Macquarie Park that would, if approved, result in an increase in gross floor area (**GFA**).

### 2.6 What development is exempted?

This plan DOES NOT apply to the following types of developments:

- Dwelling houses on lots created in an earlier subdivision that was subject to a s94 / s7.11 contribution, except where development involves subdivision of the lot(s) or an increase in population density.
- Development exempted from s7.11 contributions by a direction made by the Minister for Planning under s7.17 of the EP&A Act.<sup>11</sup>
- Social housing, affordable housing, or 'key worker housing'<sup>12</sup> that is to be dedicated to Council<sup>13</sup>.
- Public infrastructure to be carried out by or on behalf of any public authority including Council.
- A change of land use not involving the creation of any of the following:
  - (i) additional lots;
  - (ii) additional dwellings;
  - (iii) increased population;
  - (iv) increased commercial and/or industrial floor space; or
  - (v) for the purpose of a home based business.

Council may exempt the following development, or components of a development, from a contribution requirement under this plan, subject to the applicant providing a written justification that demonstrates, to Council's satisfaction, that the exemption is warranted:

<sup>10</sup> Net increase in residents is determined by applying the assumed occupancy rates shown in **Table 5** to both the existing and proposed development

<sup>11</sup> or the corresponding sections 94 and 94A of the EP&A Act that existed immediately before the commencement of the Environmental Planning and Assessment Amendment Act 2017.

<sup>12</sup> A key worker is a public sector employee who is considered to provide an essential service. Those defined as key workers generally include clinical health service staff (except doctors and dentists), teachers and nurses.

<sup>13</sup> For clarity social housing, affordable housing and key worker housing not to be dedicated to Council is not exempt under this Plan.

## ITEM 9 (continued)

## ATTACHMENT 2

- **Development for the purposes of seniors housing** defined in State Environmental Planning Policy (Housing for Seniors or People with a Disability) 2004 that is provided by a social housing provider.
- **Short term or emergency accommodation by a community organisation** - primarily for stays of less than two (2) weeks, provided that the community organisation carrying out the development has received endorsement for the project as a deductible gift recipient by the Australian Taxation Office under the category of a 'public benevolent institute'.
- **Development by non-profit organisations** - provided that the development is for an essential community service.

For Council to consider claims for exemption from contributions under this plan, the development application should include a comprehensive submission arguing the case for exemption, which includes the following details:

- For a not-for-profit organisation – evidence from the Australian Tax Office demonstrating its not-for-profit status.
- For a seniors housing development – evidence that the applicant is a 'social housing provider', for the purposes of satisfying the Section 7.17 Direction.

Any other information Council requests due to the particular circumstances of the case.

### 2.7 What local infrastructure will be provided under this plan?

The local infrastructure to be provided by contributions from developers received under this plan is listed below:

- Open space and recreation facilities including an upgrade of the Olympic Park aquatic and leisure centre facilities, park upgrades, sportsground upgrades (with synthetic field surfacing and flood lighting), netball court upgrades, irrigation and drainage for facilities, street planting and master planning for new and upgraded facilities.
- Community facilities, including a central civic amenities hub that will provide performance space and other community facilities, various library upgrades and other local centre multipurpose facilities.
- Transport infrastructure, including new collector roads and intersections in Macquarie Park and various improvements to the road network in the rest of the LGA.
- The costs of administering this plan will also be met by the contributions imposed under the plan.

A summary of all of these costs is shown in **Table 1**.

Some of the infrastructure has a nexus with residential development in both the Macquarie Park and Outside Macquarie Park catchments – i.e. residential development across the City. These infrastructure items, and the contributions for same, are called City Wide infrastructure.

More details on the demand for local infrastructure, the relationship of the local infrastructure with the expected development, and specific facilities to be provided are included in **Appendix A** of this plan.

## ITEM 9 (continued)

## ATTACHMENT 2



**Table 1 Summary of works program by category and contributions catchment**

Infrastructure Category	Cost apportionment of infrastructure to contributions catchments			
	City Wide	Macquarie Park	Outside Macquarie Park	Total
Open Space & Recreation	\$117,837,019	\$67,888,000	\$36,381,269	\$222,106,288
Community Facilities	\$71,994,529	\$30,000,000	\$19,045,178	\$121,039,707
Roads and Traffic	-	\$12,348,000	\$32,318,314	\$44,666,314
Plan Preparation and Administration	\$2,847,473	\$1,653,540	\$1,316,171	\$5,817,185
<b>Total</b>	<b>\$192,679,021</b>	<b>\$111,889,540</b>	<b>\$89,060,933</b>	<b>\$393,629,494</b>

### 2.8 What are the contribution rates which apply to residential development?

**Tables 2 and 3** contain the section 7.11 contribution rates for residential developments under this plan.

The plan levies residential development contributions in two separate catchments:

1. 'Macquarie Park' and
2. 'Outside Macquarie Park', which applies to all areas in the remainder of the City of Ryde LGA (**Figure 2**).

**ITEM 9 (continued)**

**ATTACHMENT 2**



The rates shown in the tables below incorporate the contributions for both local and citywide infrastructure.

**Table 2 Section 7.11 contribution rates – ‘Macquarie Park’ residential development**

Infrastructure category		Per resident*	Per secondary dwelling or seniors	Per studio or 1 bed dwelling	Per 2 bed dwelling	Per 3 or more bed dwelling
Open space and recreation facilities	Land	0	0	0	0	0
	Works	\$5,727	\$4,335	\$8,670	\$12,367	\$18,089
Community facilities	Land	0	0	0	0	0
	Works	\$2,971	\$2,249	\$4,497	\$6,415	\$9,382
Transport facilities	Land	0	0	0	0	0
	Works	\$406	\$307	\$615	\$877	\$1,282
Plan administration		\$137	\$103	\$207	\$295	\$431
<b>Total</b>		<b>\$9,241</b>	<b>\$6,994</b>	<b>\$13,989</b>	<b>\$19,953</b>	<b>\$29,185</b>
Capped Amount <sup>14</sup>						\$20,000
<b>Discount<sup>15</sup></b>						<b>\$9,185</b>

\* the per resident rate is relevant to calculating the contributions for boarding houses, group homes, and hostels.

**Table 3 Section 7.11 contribution rates – residential development ‘outside Macquarie Park’**

Infrastructure category		Per resident*	Per secondary dwelling or seniors	Per studio or 1 bed dwelling	Per 2 bed dwelling	Per 3 or more bed dwelling
Open space and recreation facilities	Land	0	0	0	0	0
	Works	\$3,975	\$3,009	\$6,017	\$8,583	\$12,554
Community facilities	Land	0	0	0	0	0
	Works	\$2,308	\$1,747	\$3,494	\$4,984	\$7,290
Transport facilities	Land	0	0	0	0	0
	Works	\$1,220	\$924	\$1,847	\$2,635	\$3,854
Plan administration		\$113	\$85	\$170	\$243	\$355
<b>Total</b>		<b>\$7,616</b>	<b>\$5,765</b>	<b>\$11,529</b>	<b>\$16,445</b>	<b>\$24,054</b>
Capped Amount						\$20,000
<b>Discount</b>						<b>\$4,054</b>

\* the per resident rate is relevant to calculating the contributions for boarding houses, group homes, and hostels.

<sup>14</sup> Capped in accordance with Ministerial Direction of 17 July 2017 refer to ‘Important Note’.

<sup>15</sup> Difference between calculated contribution and capped contribution.

## ITEM 9 (continued)

## ATTACHMENT 2

In the case of **mixed use developments outside Macquarie Park** that comprise both residential and non-residential components:

- if application of a section 7.12 levy to the whole development (under the *Draft Fixed Rate Levy Development Contributions Plan 2020*) yields a higher contribution amount than application of a section 7.11 contribution under this plan, then a fixed rate (section 7.12) levy shall be imposed on the whole development; or
- if application of a fixed rate (section 7.12) levy to the whole development yields a lower contribution amount than application of a section 7.11 contribution, then a section 7.11 contribution shall be imposed only on the component of the development that comprises Residential Accommodation.

**Important Note:** At the time this plan was prepared, consent authorities for development in the City of Ryde could not impose a monetary contribution on a residential development that exceeded \$20,000 per lot or dwelling, without a review of the plan by the NSW Independent Pricing and Regulatory Tribunal (IPART). This restriction is due to a direction made by the Minister for Planning on 17 July 2017. **This plan has not been reviewed by IPART; therefore, the consent authority shall not impose a total monetary contribution under this plan that exceeds \$20,000 for each dwelling approved in the development.**

### 2.9 What are the contribution rates which apply to non-residential development?

This plan levies contributions on non-residential development only in Macquarie Park. A separate fixed rate levy (section 7.12) contributions plan applies to non-residential development outside Macquarie Park.

**Table 4** contains the contribution rate per worker for non-residential developments in Macquarie Park.

The actual contribution to be levied on a development is based on the assumed workspace ratio applying to the development type (as in **Table 6**).

**Table 4 Section 7.11 contribution rates – ‘Macquarie Park’ non-residential development**

Infrastructure category		Per worker
Open space and recreation facilities	Land	0
	Works	\$782
Community facilities	Land	0
	Works	\$345
Transport facilities	Land	0
	Works	\$406
Plan administration		\$23
<b>Total</b>		<b>\$1,556</b>

### 2.10 How have contributions been calculated under this plan?

The contributions that apply to the development are calculated using the applicable rates shown in either **Tables 2, 3 or 4** less any allowances for assumed infrastructure demand arising from existing developments, if applicable (refer to **Tables 5 and 6**).

**ITEM 9 (continued)**

**ATTACHMENT 2**



The occupancy rates included in **Table 5** reflect the estimate of future infrastructure demand for proposed dwellings, as reflected in the contributions rates in **Tables 2 and 3**, as well as the estimate of existing demand allowances (or credits) for existing residential development across the LGA. The occupancy rates directly derive the contributions except for the case of secondary dwellings where rates are discounted by 50%.

The workspace ratios in **Table 6** reflect the estimate of future infrastructure demand by different types of non-residential development in Macquarie Park, and are used to calculate the contributions per square metre of gross floor area (GFA) also shown in the table, and any existing demand allowances from non-residential development (applicable in Macquarie Park only).

**Table 5 Assumed occupancy rates for calculating contributions and demand credits**

Residential development type	Assumed occupancy rate
Detached dwelling houses, dwellings with 3 or more bedrooms, or vacant allotments that have a dwelling entitlement	3.16 persons per dwelling
Dwellings with 2 bedrooms	2.16 persons per dwelling
Secondary dwellings (with rates discounted by 50%), bed-sitters, one-bedroom dwellings, or seniors living dwellings	1.51 persons per dwelling
Boarding houses, group homes and hostels	1 person per bed

**ITEM 9 (continued)**

**ATTACHMENT 2**

**Table 6 Assumed workspace ratios in Macquarie Park for calculating contributions and demand credits**

Non-residential development type	Assumed workspace ratio	Contribution (per m <sup>2</sup> of GFA)
Office premises	1 worker per 25m <sup>2</sup> GFA	\$62.23
Business premises	1 worker per 40m <sup>2</sup> GFA	\$38.90
Shops	1 worker per 50m <sup>2</sup> GFA	\$31.12
Specialised retail premises (Bulky goods)	1 worker per 120m <sup>2</sup> GFA	\$12.97
Food and drink premises	1 worker per 30m <sup>2</sup> GFA	\$51.86
Vehicle sales or hire premises	1 worker per 85m <sup>2</sup> GFA	\$18.30
Light industry or industry	1 worker per 50m <sup>2</sup> GFA	\$31.12
Educational establishment – schools	1 worker per 90m <sup>2</sup> GFA	\$17.29
Educational establishment – university, TAFE college	1 worker per 40m <sup>2</sup> GFA	\$38.90
Health services facility	1 worker per 40m <sup>2</sup> GFA	\$38.90
Childcare centre	1 worker per 35m <sup>2</sup> GFA	\$44.45
Tourist and visitor accommodation – hotels	0.5 workers per key	\$777.94 per key
Tourist and visitor accommodation – other, including serviced apartments	0.1 workers per key	\$155.59 per key
Entertainment facility – including cinemas, theatres, function centres and clubs	1 worker per 120m <sup>2</sup> GFA	\$12.97
Sex services premises	1 worker per 25m <sup>2</sup> GFA	\$62.23

Note: The worker occupancy assumptions in the City of Sydney Development Contributions Plan 2015 have been used as a basis for the worker occupancy rates in this table.

Where development is subject to more than one of the section 7.11 contributions listed in **Tables 2, 3 or 4**, the total contribution will be the sum of all the contributions that apply to that development.

Where a proposed development displaces either an existing residential or non-residential development, a demand credit will be granted for that existing development.

Demand credits shall be calculated based on the dwelling occupancy rates and workspace ratios in **Table 5** and **6**, respectively. Credits attributable to existing residential developments are limited to \$20,000 for each dwelling, in accordance with the Minister's Direction of July 2017 regarding maximum contribution amounts.

Non-residential demand credits shall only be considered in the calculation of contributions for development inside Macquarie Park.

**Worked example 1 (mixed use development in Macquarie Park):**

A proposed shop top housing development in Macquarie Park involves the demolition of 500 m<sup>2</sup> of existing GFA office space and construction of a mixed-use development containing 30 x 2-bedroom apartments and 300 m<sup>2</sup> of ground floor retail GFA.

**ITEM 9 (continued)**

**ATTACHMENT 2**

30 x 2 bedroom dwellings	=	30 x \$19,953 (refer to <b>Table 2</b> ) = \$598,588
<u>plus</u> 300 m <sup>2</sup> retail (shops) GFA	=	300 x \$31.12 (refer to <b>Table 4</b> for the rate per worker and <b>Table 6</b> for the workspace ratio for shops of 1 worker per 50 m <sup>2</sup> ) = \$9,335
<u>less</u> 500 m <sup>2</sup> non-residential office space GFA demand credit	=	500 x \$62.23 (refer to <b>Table 4</b> for the rate per worker and <b>Table 6</b> for the workspace ratio for office space of 1 worker per 25 m <sup>2</sup> ) = \$31,118
<b>Total contribution</b>	=	<b>\$598,588 + \$9,335 - \$31,118 = \$576,805</b>

**Worked example 2 (residential development outside Macquarie Park):**

A proposed residential flat building development in Eastwood involves the demolition of a 10 x 2 bedroom apartment building and 200 m<sup>2</sup> of retail (shops) space on a single allotment of land and construction of a new building containing 5 x 3-bedroom apartments, 20 x 2-bedroom apartments and 10 x 1-bedroom apartments.

5 x 3 bedroom dwellings	=	5 x \$20,000 (refer to <b>Table 3</b> , noting that although the rate is \$24,054 per dwelling, the Minister's Direction requires the contribution can be no more than \$20,000 per dwelling) = \$100,000
<u>plus</u> 20 x 2 bedroom dwellings	=	20 x \$16,445 (refer to <b>Table 3</b> ) = \$328,898
<u>plus</u> 10 x 1 bedroom dwelling	=	10 x \$11,529 (refer to <b>Table 3</b> ) = \$115,293
<u>less</u> 10 x 2 bedroom dwellings credit	=	10 x \$16,445 (refer to <b>Tables 3 and 5</b> ) = \$164,449
<u>less</u> 200 m <sup>2</sup> of retail (shops) space	=	Zero with no demand credit allowance
<b>Total contribution</b>	=	<b>(\$100,000 + \$328,898 + \$115,293) - (\$164,449 + 0) = \$379,742</b>

## ITEM 9 (continued)

## ATTACHMENT 2

### 3. How are the contribution rates calculated?

This section principally applies to contributions authorised by this plan to be imposed on developments under section 7.11 of the EP&A Act.

There are particular requirements for section 7.11 contributions, including the following:

- Contributions can only be imposed if the consent authority considers that the development 'will or is likely to require the provision of or increase the demand for public amenities and public services within the area' (s7.11(1)).
- Contributions toward recoupment of facilities can only be imposed if the facilities were provided in preparation for or to facilitate the carrying out of development in the area and the development will benefit from the provision of those public amenities or public services (s7.11(3)).
- Contributions that are imposed must be reasonable (s7.11(2) and (4)), and a developer may appeal to the Land and Environment Court on the grounds that contributions imposed on a development are unreasonable in the particular circumstances of the case (s7.13(3)).

These requirements mean that a contributions plan that authorises section 7.11 contributions should show that the contribution rates are reasonable by explaining the relationship between the anticipated developments and the infrastructure included in the plan that is needed to meet the demands of those developments.

So that the contributions that are imposed are reasonable, the section 7.11 contribution rates in this plan have been calculated having regard to the principles of nexus and fair cost apportionment. This has included consideration of:

- whether the infrastructure serves existing or new populations or both
- whether the infrastructure serves residents or workers or both
- whether the infrastructure serves Macquarie Park local development, local development in other areas of the City of Ryde, or the City of Ryde, as a whole.

This section explains the expected development in the City of Ryde LGA, the infrastructure necessary to support this development, and the way in which the section 7.11 contribution rates have been calculated.

#### 3.1 Establishing contribution catchments

This plan distinguishes between works that provide different levels of service (LOS) throughout the community. Some facilities offer a citywide LOS, in that they serve the entire community of the City of Ryde, such as the City of Ryde Library at 1A Pope Street, Ryde. Other facilities offer a more local LOS or serve only one or a few (but not all) suburbs.

This plan contains two contributions catchments to minimise the number of contribution rates and to consolidate suburbs, while still fairly distributing the cost of new facilities to development at a local or district level:

1. **Macquarie Park** – a local catchment which raises funds specifically for future facilities in Macquarie Park to meet the demand of the current and future populations of residents and workers.

The Macquarie Park catchment is bounded by the Lane Cove River in the north and east, Delhi Road and Epping Road in the south, and Culloden Road, Marsfield Park, Vimiera Road, Waterloo Road, Culloden Road, Talavera Road and the Macquarie University sports fields in the west.

## ITEM 9 (continued)

## ATTACHMENT 2



2. **Outside Macquarie Park Catchment** – a local catchment containing the following suburbs:

- a. Marsfield
- b. Eastwood
- c. Denistone – Denistone East – Denistone West
- d. West Ryde
- e. Meadowbank – Melrose Park
- f. North Ryde – East Ryde – Chatswood West
- g. Gladesville – Tennyson Point
- h. Ryde (Field of Mars)
- i. Ryde (South)
- j. Putney
- k. Ryde (Top Ryde)
- l. Ryde (Santa Rosa)

Both catchments incorporate contributions towards the cost of facilities that offer a local LOS specific to that suburban area, and a share of the cost of the facilities which offer a citywide LOS. Therefore, the contribution rate in both catchments is made up of two components:

**\$ Citywide contribution + \$ Local contribution = \$ Total contribution**

Understanding the mix of contribution catchments is essential to understanding how the contributions are apportioned, and this is discussed in the next section.

### 3.2 Expected demand for local infrastructure

#### 3.2.1 Area context

This section presents a summary of the current demographic trends for the City of Ryde. This information has been sourced from profile.id (<http://profile.id.com.au/ryde> and <http://forecast.id.com.au/ryde>), and data held by the Council on recent development approvals.

##### City of Ryde locality

The City of Ryde LGA consists of 13 suburbs<sup>16</sup> listed as follows:

- Denistone – Denistone East – Denistone West
- Eastwood
- Gladesville – Tennyson Point
- Macquarie Park
- Marsfield
- Meadowbank – Melrose Park
- North Ryde – East Ryde – Chatswood West
- Putney

<sup>16</sup> Suburbs are as defined in the Census.

**ITEM 9 (continued)**

**ATTACHMENT 2**



- Ryde (Field of Mars)
- Ryde (Santa Rosa)
- Ryde (South)
- Ryde (Top Ryde)
- West Ryde.

**Figure 3 Suburbs of City of Ryde LGA**



Macquarie Park, located at the northern part of the LGA, is a significant economic and employment generator, in fact, the second largest in NSW with economic output estimated to be in excess of \$9.1 billion per year.<sup>17</sup>

Despite its dominance, Macquarie Park still has significant development potential for further growth. Land rezoning and the development of key transport nodes have created more opportunities for residential and mixed use development, while the continued development of additional commercial floor space remains a planning priority. The North District Plan (March 2018) identifies the need to leverage the additional capacity

<sup>17</sup> This estimate refers to the Macquarie Park/Marsden Park area and is based on economic modelling undertaken by PriceWaterhouseCoopers (PwC) in 2014 (PwC, *Big City Analytics: Identifying Sydney's economic, employment and population Centres of Gravity*, Issue Paper No. 5 for the Committee for Sydney, March 2015, p 17).

## ITEM 9 (continued)

## ATTACHMENT 2

for commercial floor space to maintain a commercial core in Macquarie Park, alongside a series of infrastructure and urban amenity improvement goals.<sup>18</sup>

This growth in Macquarie Park will create considerable pressure on public infrastructure and services within the City of Ryde, in comparison to the other suburbs. However, the other suburbs are also experiencing growth and will also demand additional infrastructure and services.

### 3.2.2 Residential population growth

**Table 7** shows population growth in the City of Ryde from 1971 to 2016. From the early 1990s, the LGA saw the redevelopment of lower density residential lands and underutilised industrial lands, including the rapid growth of specialised business zones such as Macquarie Park. The data show that since the City of Ryde matured as a post-war housing area in the late twentieth century, growth has reaccelerated of higher density residential urban renewal.

From 2001, this growth accelerated. Growth occurred via changes to planning controls to permit higher density development in Top Ryde, Putney, Meadowbank – Melrose Park, North Ryde and Macquarie Park, coupled with growing demand in the property market.

In the foreseeable future, growth is expected to be maintained, as there is significant pressure to allow high density development within Macquarie Park. The first amendment to the *Ryde Local Environment Plan 2014 (RLEP)* involved introducing an incentive scheme for the uplift of height and floor space ratios for both commercial and mixed use development in the Macquarie Park precinct.

**Table 7 Population growth in the City of Ryde LGA - 1971 to 2011**

Census Year	Total Population (persons)	Census Period Change
1971	88,806	0.0
1976	89,137	0.4%
1981	88,948	-0.2%
1986	89,252	0.3%
1991	90,249	1.1%
1996	92,107	2.1%
2001	94,483	2.6%
2006	100,344	5.8%
2011	108,714	7.7%
2016	114,598	5.1%

Source: ABS and profile.id, 2017.

### 3.2.3 Dwelling approvals

Private dwelling approvals in the City of Ryde have been increasing, particularly amongst medium to high density development. **Table 8** shows the change in dwelling structure in the LGA from 2011 to 2016.

<sup>18</sup> NSW Government, *Macquarie Park Strategic Investigation - Landowners Information Session*, 3 November 2017.

## ITEM 9 (continued)

## ATTACHMENT 2

Over this period, a decline in separate houses (i.e. single houses on Torrens title land) was replaced by growth in medium and high density dwellings (largely strata developments). This resulted in a net increase of 4,471 dwellings. The trend is expected to be repeated in the next Census, possibly with increased high density development as more significant developments occur in Macquarie Park and North Ryde.

### 3.2.4 Age structure

The age structure of the City of Ryde LGA is similar to that of Greater Sydney (as at 2016), although with fewer children/teens and more young working-age adults. **Figure 4** shows that the 20 to 34 year old age brackets form the predominant age groups. This relatively high incidence of young adults is likely influenced by the presence of Macquarie University and the extensive employment opportunities in Macquarie Park.

**Table 8 City of Ryde dwelling structure compared with Greater Sydney, 2011-2016**

Dwelling type	2016			2011			Change
	No.	%	Greater Sydney %	No.	%	Greater Sydney %	2011 to 2016
Separate house	21,310	46.2	55.0	21,448	51.5	58.9	-138
Medium density	9,175	19.9	20.3	9,020	21.6	19.7	+155
High density	15,244	33.0	23.5	11,044	26.5	20.7	+4,200
Caravans, cabin, houseboat	53	0.1	0.3	73	0.2	0.2	-20
Other	134	0.3	0.5	66	0.2	0.4	+68
Not stated	233	0.5	0.4	27	0.1	0.1	+206
<b>Total Private Dwellings</b>	<b>46,149</b>	<b>100.0</b>	<b>100.0</b>	<b>41,678</b>	<b>100.0</b>	<b>100.0</b>	<b>+4,471</b>

Source: ABS and profile.id, 2017.

**ITEM 9 (continued)**

**ATTACHMENT 2**

**Figure 4 Age structure – City of Ryde vs Greater Sydney, five year age groups, 2016**

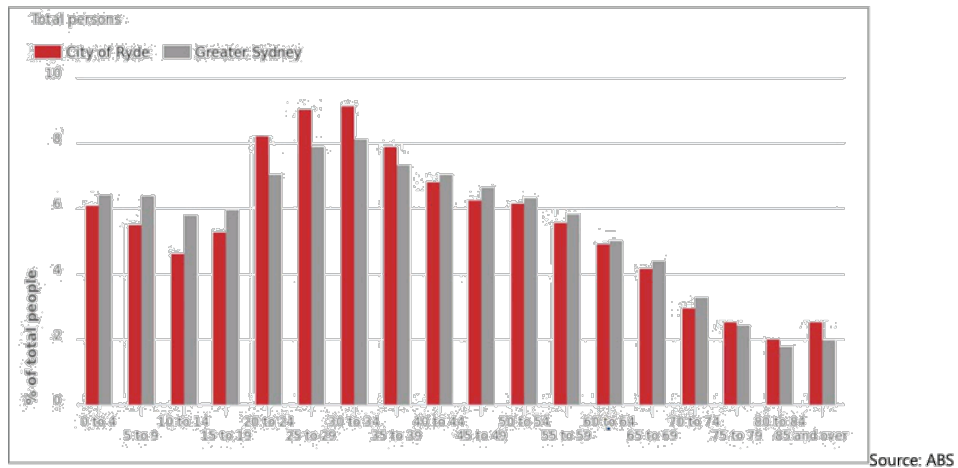

**3.2.5 Household composition**

**Figure 5** illustrates household composition data, again comparing the City of Ryde with Greater Sydney in 2016. 'Couples with children' is the most prevalent of household type, representing almost 35% of all households, whilst 'couples without children' and 'lone person' households together make up more than 40% of all households.

**Figure 5 City of Ryde Household Type, 2016 Census**

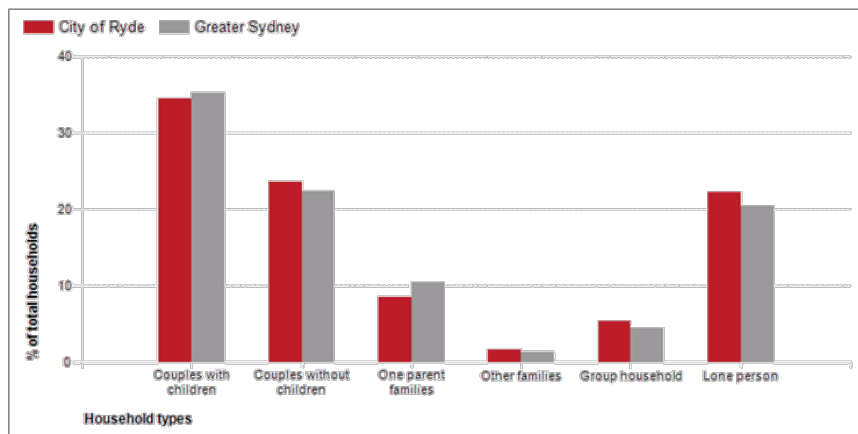

## ITEM 9 (continued)

## ATTACHMENT 2

The composition of households in the City of Ryde translates to an average household size of 2.61 persons per dwelling as at 2016 (**Table 9**). The occupancy rate increased from a rate of 2.58 at the 2011 Census. The increase in the average rate, while apparently slight, reflects a broader trend of increasing household sizes across Sydney after several decades of gradual declines.

**Table 9 City of Ryde household size summary and occupancy rates, 2011/2016 Census**

City of Ryde	2011 (no.)	2016 (no.)	Change (2011 to 2016)
Occupied private dwellings	39,157	43,011	+3,854
Persons in occupied private dwellings	100,889	112,220	+11,331
<b>Average household size (persons per dwelling)</b>	<b>2.58</b>	<b>2.61</b>	<b>+0.03</b>

Source: ABS and profile.id, 2017.

### 3.3 Future residential growth and development projections

This section presents projections of residential population and development growth in the City of Ryde which has informed Council's determination of the need for additional public facilities and services to meet current and growing demand.

#### 3.3.1 Determining future population projections

Projections of future population are an educated estimate of growth that may occur based on past growth, recent trends and any other intervening factors that are evident. Intervening factors include (but are not limited to):

- Local and State planning controls,
- Economic factors,
- Migration policies and
- Rates of natural increase in the population.

#### Regional projections

The Greater Sydney Commission (**GSC**) issues regional projections for population and housing growth in strategic plans by Sydney subregion. The City of Ryde is part of the North Subregion<sup>19</sup>.

The GSC's *North District Plan* (March 2018) predicts growth across the North Subregion from 2016 to 2036, as follows:

- An increase of 196,350 person; and
- A need for 92,000 new homes (dwellings).<sup>20</sup>

<sup>19</sup> The North Subregion is made up of the following 11 LGAs: Hornsby, Hunter's Hill, Ku-ring-gai, Lane Cove, Manly, Mosman, North Sydney, Pittwater, Ryde, Warringah and Willoughby (at least as at August 2018).

<sup>20</sup> GSC North District Plan, p 9.

## ITEM 9 (continued)

## ATTACHMENT 2

### Local projections

At the local level, the projected growth rates for the City of Ryde and its suburbs over the 20 years to 2036 are presented in **Table 10**.

**Table 10 Population projections across City of Ryde suburbs, 2016 to 2036**

Area	Population 2016	Population 2036	Change in population (no.)	Growth in population as a share of 2036 population (%)
Denistone - Denistone East - Denistone West	7,270	7,848	578	7%
Eastwood	14,159	16,611	2,452	15%
Gladesville - Tennyson Point	11,251	14,242	2,991	21%
Macquarie Park	8,532	27,348	18,816	69%
Marsfield	13,976	14,963	987	7%
Meadowbank - Melrose Park	6,269	9,453	3,184	34%
North Ryde - East Ryde - Chatswood West	14,168	16,763	2,595	15%
Putney	4,202	4,698	496	11%
Ryde (Field of Mars)	6,824	7,449	625	8%
Ryde (Santa Rosa)	6,425	6,745	320	5%
Ryde (South)	7,544	13,591	6,047	44%
Ryde (Top Ryde)	7,124	10,304	3,030	31%
West Ryde	14,064	17,094	3,030	18%
<b>City of Ryde</b>	<b>121,807</b>	<b>167,109</b>	<b>45,302</b>	<b>27%</b>

Source: ABS and profile.id and forecast.id, 2017.

The population of the City of Ryde, overall, is predicted to increase from 121,807 to 167,109 in 2036, which equates to an additional 45,302 persons. Comparing growth rates by suburb, Macquarie Park is expected to experience most prominent growth with an estimated increase of 18,816 persons by 2036.<sup>21</sup> This increase amount will represent 69% of the Macquarie Park population in 2036. Put another way, the Macquarie Park population is anticipated to more than triple over the next 20 years.

Other suburbs predicted to experience high growth are Meadowbank – Melrose Park (34%), Ryde (South) (44%) and Ryde (Top Ryde) (31%). These suburbs are all associated with changes to planning controls to permit high density residential flat building and shop top housing / mixed use developments, mostly, in close proximity to public transport nodes.

### Future age structure

In the period up to 2036 it is anticipated that there will be higher growth among the early to mid-employment age groups, followed by the 15 to 19 age group and then, retirement age groups (**Figure 6**).

<sup>21</sup> At the time of preparing this Plan, the DP&E was investigating a Macquarie Park Master Plan, which might result in the need for further updates to the population projections for Macquarie Park, once finalised.

**ITEM 9 (continued)**

**ATTACHMENT 2**



**Figure 6 Projected age structure for City of Ryde from 2016 to 2036**

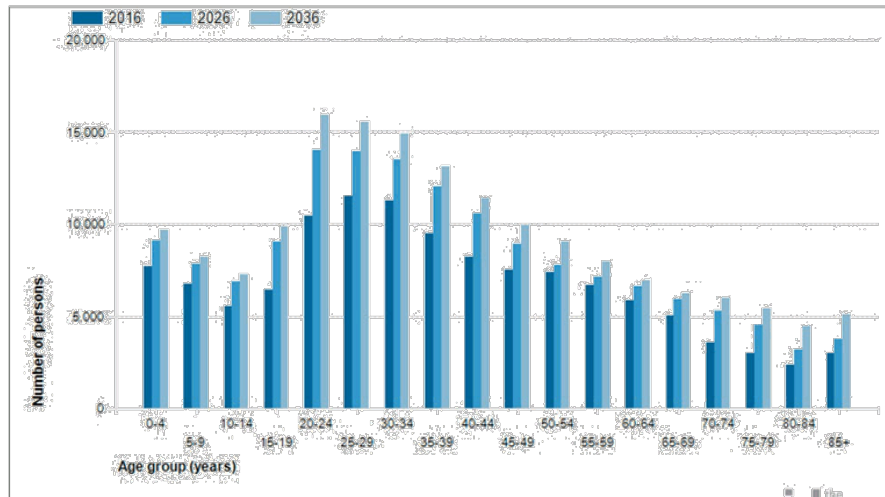

**6 Projected age structure for City of Ryde from 2016 to 2036**

Source: ABS and profile.id, 2017.

**Future housing composition**

The future housing composition for the City of Ryde LGA suggests that most housing will be required for 'couples with families', closely followed by 'lone person households' and 'couples without children' (**Figure 7**).

Therefore, the range of housing types required to accommodate the future population will need to be diverse, as there are different housing needs required at either end of the spectrum (from the smaller lone person households to larger families with children).

**ITEM 9 (continued)**

**ATTACHMENT 2**

**Figure 7 City of Ryde future household composition from 2016 to 2036**

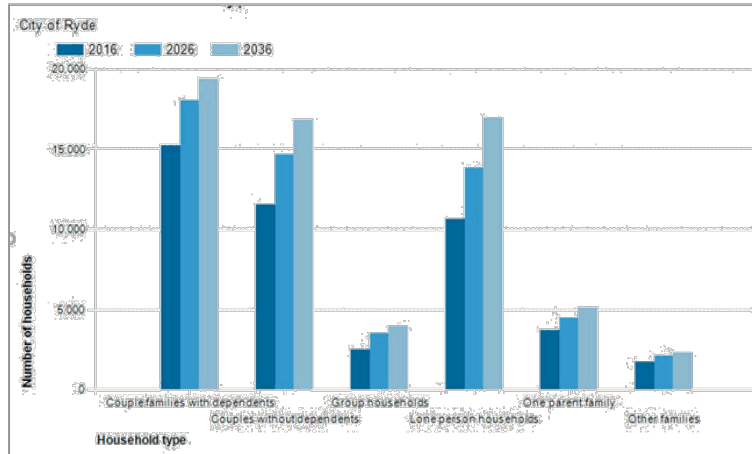

**City of Ryde future household composition from 2016 to 2036**

Source: ABS and profile.id, 2017.

According to the forecasts (**Table 11**), the average household size (persons per dwelling) are expected to decline from 2.60 in 2011 to 2.57 in 2036. However, overall in the short-term they are expected to rise to 2.62 (2016) and hold there until about 2021 where after they are expected to start to decline.

**Table 11 City of Ryde current and projected occupancy rates, 2016-2036**

Summary	2016	2021	2026	2031	2036
Population	121,807	138,766	150,294	159,191	167,109
Change in population (5yrs)		16,958	11,528	8,898	7,918
Average annual change		2.64%	1.61%	1.16%	0.98%
Households	45,243	51,440	56,473	60,715	64,419
Average household size	2.62	2.62	2.58	2.54	2.50
Population in non-private dwellings	3,266	3,916	4,566	5,216	5,866
Dwellings	46,664	53,304	58,591	63,007	66,855
<b>Dwelling occupancy rate</b>	<b>96.95</b>	<b>96.50</b>	<b>96.39</b>	<b>96.36</b>	<b>96.36</b>

Source: ABS and profile.id and forecast.id, 2017.

## ITEM 9 (continued)

## ATTACHMENT 2

### 3.4 Economic profile and anticipated future growth for the City of Ryde

#### 3.4.1 Current economic profile

The City of Ryde has a strong economy of national significance, which is driven by Macquarie Park. There are three main areas of employment:

- Macquarie Park in the north of the LGA
- the Victoria Road corridor from Gladesville through to West Ryde to the south of the LGA
- Eastwood at the western edge of the LGA.

**Figure 8** shows how Macquarie Park (inclusive of Macquarie University) has the highest number of employees by some margin to the remainder of the LGA.

**Figure 8 City of Ryde areas of employment by number of employees, 2016**

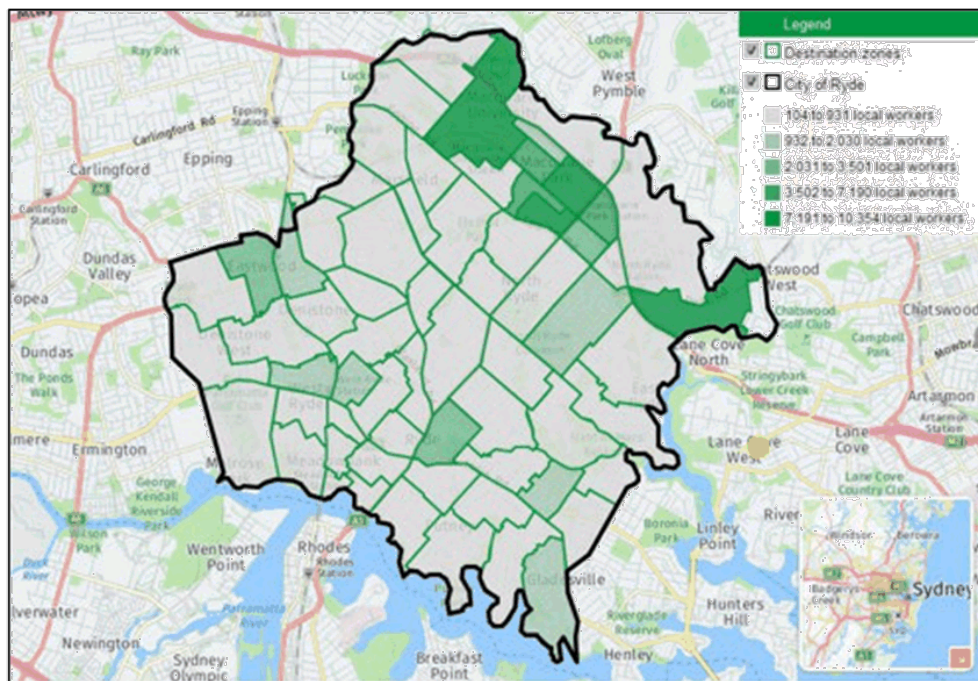

Source: ABS and economy.id, 2017.

## ITEM 9 (continued)

## ATTACHMENT 2

The change in the number of local jobs in the LGA from 2001 to 2016 is shown in **Figure 9**. As at the 2016 Census, the number of jobs was 96,507.<sup>22</sup> Despite the Global Financial Crisis (2007 to 2012)<sup>23</sup> the number of jobs in the LGA continued to grow, demonstrating the robustness of the City of Ryde economy and its resilience to international shocks.

**Figure 9 City of Ryde local jobs**

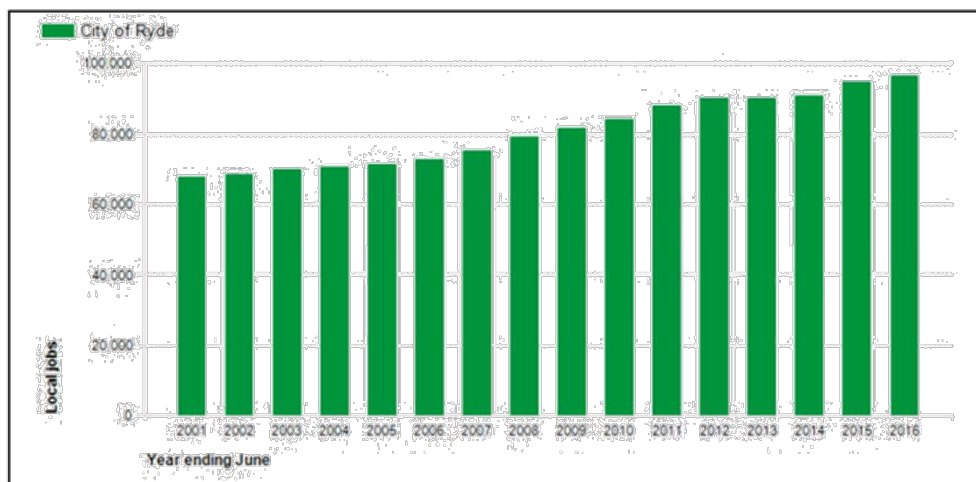

### City of Ryde local jobs

Source: ABS and economy.id, 2017.

**Table 12** provides the key statistics across all industries for the City of Ryde workforce<sup>24</sup>. The data indicate that:

- the workforce has a good mix of young to highly experienced persons with a high percentage of the workforce in the 25-54 age group category
- 'wholesale trade' is the leading employer, providing 10,777 jobs with the next highest category 'professional, scientific and technical services' providing 10,486 jobs
- close to three quarters of jobs are full time positions
- more than 50% of positions are bachelor or higher degree qualified and this trend has increased
- the car remains the preferred mode of travel to work but demand for public transport is increasing
- 50.9% of workers are migrants born overseas

<sup>22</sup> Economy.id, NIEIR 2016.

<sup>23</sup> [https://en.wikipedia.org/wiki/Financial\\_crisis\\_of\\_2007%E2%80%932009](https://en.wikipedia.org/wiki/Financial_crisis_of_2007%E2%80%932009)

<sup>24</sup> 'Workforce' is made up of all the people who are employed in the local area, regardless of where they live.

**ITEM 9 (continued)**

**ATTACHMENT 2**

- almost 10% of the workforce in the City has arrived in the past 5 years, demonstrative of recent commercial growth.

**Table 12 City of Ryde workforce key statistics, 2011 to 2016**

	2016		2011		Change
	No.	%	No.	%	2011 to 2016
<b>Local workers</b>					
Total local workers (Census)	84,408	100.0	74,683	100.0	+9,725
Males	45,317	53.7	40,942	54.8	+4,375
Females	39,092	46.3	33,737	45.2	+5,355
<b>Age structure</b>					
15 - 24 years	9,883	11.7	8,421	11.3	+1,462
25 - 54 years	61,386	72.7	55,477	74.3	+5,909
55 - 64 years	10,605	12.6	8,928	12.0	+1,677
65 years and over	2,537	3.0	1,858	2.5	+679
<b>Top 3 industries</b>					
Wholesale trade	10,777	12.2	10,565	13.8	+212
Professional, scientific and technical services	10,486	11.9	9,982	13.0	+504
Health care and social assistance	9,946	11.3	8,291	10.8	+1,655
<b>Top 3 occupations</b>					
Professionals	28,990	34.3	25,525	34.2	+3,465
Managers	15,212	18.0	12,853	17.2	+2,359
Clerical and administrative workers	12,141	14.4	11,693	15.7	+448
<b>Hours worked</b>					
Full time	59,969	71.0	53,803	72.0	+6,166
Part time	22,974	27.2	19,418	26.0	+3,556
<b>Qualifications</b>					
Bachelor or higher degree	43,305	51.3	34,147	45.7	+9,158
Advanced diploma or diploma	9,506	11.3	9,061	12.1	+445
Certificate level	10,441	12.4	10,416	13.9	+25
No qualifications	18,997	22.5	18,327	24.5	+670
<b>Individual income</b>					
Less than \$500	10,905	12.9			
\$500 - \$1,749	43,149	51.1			
<b>Method of travel to work</b>					
Car	53,005	62.8	50,031	67.0	+2,974

**ITEM 9 (continued)**

**ATTACHMENT 2**

	2016		2011		Change
Public Transport	16,799	19.9	11,657	15.6	+5,142
Bicycle	510	0.6	507	0.7	+3
Walked only	2,494	3.0	1,925	2.6	+569
<b>Other characteristics</b>					
Born overseas	42,943	50.9	35,066	47.0	+7,877
Speaks a language other than English at home	36,042	42.7	27,663	37.0	+8,379
<b>Arrived between 2011 and 9th August 2016</b>	<b>8,152</b>	<b>9.7</b>			

Source: ABS and economy.id, 2017.

**Figure 10 City of Ryde local jobs**

**Percentage of residents of LGA working in LGA, 2016**

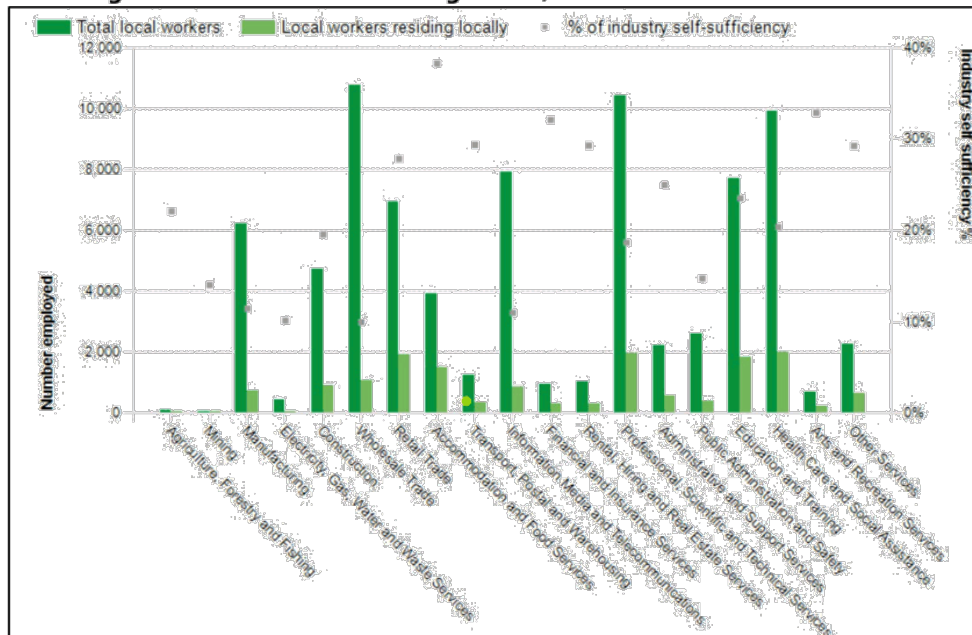

Source: ABS and economy.id, 2017.

**Figure 10** indicates the rate of 'employment self-sufficiency' in the City of Ryde. In 2016, there were 84,327 workers of whom 19.5% were also residents in the LGA. This proportion (19.5%) has been accounted for in the apportionment of infrastructure costs between residents and workers in the plan.

## ITEM 9 (continued)

## ATTACHMENT 2

### 3.4.2 Future economic growth for City of Ryde

Growth in the local economy, is expected to continue over this life of this plan. This will place further demand on facilities and services, particularly transport infrastructure.

#### Macquarie Park employment growth

Development in Macquarie Park will have a significant influence on employment outcomes for the LGA as a whole. The GSC's North District Plan forecasts that from a base of 58,500 in 2016 the workforce will increase to:

- 73,000 in 2036 as a baseline target
- 79,000 in 2036 as a higher target.<sup>25</sup>

The growth in employment by 14,500 to achieve the baseline target has been adopted in this plan as a conservative estimate of the number of workers for the apportionment of costs to non-residential development in Macquarie Park, adjusted for the assumed rate of employment self-sufficiency (20%). Therefore, the adjusted or effective number of forecast new workers generating a demand for local infrastructure in Macquarie Park included in this plan is 11,600.

#### Macquarie Park growth in commercial floor space

Macquarie Park was estimated to have 878,950 m<sup>2</sup> of commercial floor space in 2017.<sup>26</sup>

In order to translate the employment growth estimates into a forecast for additional non-residential floor space, Council has applied an assumed average workspace ratio (WSR) of 1 person per 17.45 m<sup>2</sup> of floor area. This assumed WSR is based upon:

- An estimate by BIS Shrapnel in 2015<sup>27</sup> that the average WSR in Macquarie Park is approximately 1 person per 19.4 m<sup>2</sup>, a rate relatively consistent with Council's traditional assumption of an average WSR of 1 person per 20 m<sup>2</sup>,
- BIS Shrapnel's assumed fall in the average WSR to 1 person per 15.5 m<sup>2</sup> by 2065, consistent with declines in WSRs in expected trends in the broader Sydney commercial market; and
- Council taking the midpoint between the estimated existing rate (as at 2015) and the forecast rate, which results in an average WSR of 17.45.

Applying the assumed WSR of 1 person per 17.45 m<sup>2</sup> to the expected growth in employment (of 14,500 workers) equals additional gross floor area (GFA) of around 250,000 m<sup>2</sup>. This would result in an aggregate of over 1.1 million m<sup>2</sup> in commercial office space at the end of this plan (to approximately 2038).

The actual growth in commercial floor space will depend on the rate of non-residential development and the take-up of capacity. Other studies in recent years have provided similar estimates of growth in floor space in a 'low density' scenario i.e. based on current planning controls. As an example, BIS Shrapnel forecast in 2015 that the office stock within Macquarie Park would rise from close to 887,000 m<sup>2</sup> to around 1.2 million m<sup>2</sup> by 2025 and to an estimated 2.9 million m<sup>2</sup> by 2065. Its review considered that the Macquarie Park Corridor would reach its theoretical capacity by 2063.<sup>28</sup>

<sup>25</sup> GSC North District Plan, p 63.

<sup>26</sup> GSC, North District Plan p 58.

<sup>27</sup> BIS Shrapnel, *Strategic Employment Review: Macquarie Park*, prepared for NSW Department of Planning and Environment, December 2015.

<sup>28</sup> BIS Shrapnel, 2015, p 2.

## ITEM 9 (continued)

## ATTACHMENT 2



The 'higher density' scenario in BIS Shrapnel's review predicted some 760,000m<sup>2</sup> more in additional floor space than under the 'low density' scenario. This scenario assumed a much higher take-up rate of capacity and more development uplifts available under the clause 6.9 provisions of the RLEP.

The significant variation in forecasts under different scenarios demonstrates the extent of capacity in Macquarie Park, the considerable influence that planning controls and market events are likely to have on floor space outcomes, and the importance of regular review of the workforce and commercial estimates which inform the plan.

### **Other commercial centres**

There is likely to be some additional non-residential development floor area added in other centres and employment areas outside of Macquarie Park. The extent and location of this growth is difficult to predict. Contributions from these developments will be sought by requiring a section 7.12 fixed rate levy under a separate contributions plan prepared and adopted by the Council.

## ITEM 9 (continued)

## ATTACHMENT 2

### 4. Infrastructure schedule and nexus

New and augmented local infrastructure will be required to support the further development and increased population in the area.

The following sections describe the scope of local infrastructure that responds to these current and future conditions and that is included in this plan.

Further detail on specific items, their estimated costs and staging, and location maps are included in **Appendix A**.

#### 4.1 Open space and recreation facilities

##### 4.1.1 Objectives

This plan aims to provide a range of open space and recreation facilities that will meet the demand of future residents.

As the City of Ryde changes and grows, it is essential for Council to provide for sport and recreation with facilities and programs that are flexible and adaptable to these changing community needs and expectations. To do this, Council needs to provide for the right mix of active and passive opportunities conveniently located across the City.

Council's *Sport and Recreation Strategy 2016 - 2026* (the **S&R Strategy**) provides a framework for the ongoing effective provision, management and coordinated development of recreation facilities and services across the LGA. Understanding and planning for recreation and sport is essential to ensure that the community has every opportunity to live an active lifestyle that is available and equitable to all members of the community. To achieve this, it is necessary to plan for changes in recreation and sporting needs strategically and to build in flexibility and adaptability to existing and future facilities.

Council's vision in the S&R Strategy is that:

*"Through its role in sport and recreation planning and management, the City of Ryde will contribute to the lifestyle, health and wellbeing and social cohesion of the community."*

Additionally, Council's commitment to the open space network is to ensure that:

*"...we have ample accessible open space to meet our needs, shared and enjoyed by us all, founded on a healthy natural environment, conserving our rich history, culture and local character and managed sustainable now and for future generations."*

The goals in the S&R Strategy for a healthy and active community relevant to the open space and recreation facilities for funding by section 7.11 contributions are as follows:

**Goal 1 - To Make the Most of What We Have** - The City of Ryde will examine ways to get the most out of our existing open spaces to meet the sport and recreation needs now and into the future whilst recognising the role and connection to our natural and cultural environmental areas, while maintaining the amenity of our neighbourhoods.

**Goal 2 - Equitable Access for All** - The City of Ryde will provide fair and equitable allocation of sporting facilities and will work closely with the community to provide for their changing sport and recreation needs. It will focus on the distribution and accessibility of passive recreation opportunities across the City. It will also

## ITEM 9 (continued)

## ATTACHMENT 2



provide sport and recreation facilities for the whole community through a balance between the provision of structured and unstructured opportunities.

**Goal 3 - We Understand and Respond to the Needs of Our Diverse Community** - The City of Ryde will respond to the changing needs of our diverse community by creating flexible sports and recreation areas that can adapt to the future needs and preferences of our Community.

**Goal 4 - Our Facilities are Fit for Purpose** - The City of Ryde will ensure the design of all sports and recreation facilities are fit for purpose, specific to the levels of sport and recreation they are providing for.

**Goal 5 - We Provide Inclusive and Accessible Sport and Recreation** - The City of Ryde will design sport and recreation facilities to maximise access for people of all abilities. This will include the design of physical access to sport and recreation facilities, and the planning of programs to eliminate barriers to access and participation.

The S&R Strategy also incorporates collaboration by Council, noting "... the network of volunteer sporting groups and associations will be supported with sports amenities which are optimized across the region in collaboration with neighbouring Council areas (Northern Sydney Regional Organisation of Councils) and educational institutions. As the population ages, Council will ensure that active living reaches all generations in the way that we design our active and passive recreational facilities."<sup>29</sup>

### 4.1.2 Needs Assessment

Council currently manages 355 hectares of public open space across 197 open spaces within the suburbs of the City of Ryde, representing approximately 8.7% of the total LGA.<sup>30</sup> The distribution of open space can be seen in **Figure 11**.

The City's open space network is complex and can provide for many recreation opportunities simultaneously. Council manages this complexity by segregating all open space into active, passive and natural areas, estimated to consist of:

- 44% bushland and natural areas (excluding national parks (158.75 hectares);
- 18% active recreation areas (62.85 hectares); and
- 38% passive recreation areas (133.70 hectares).

**Table 13** shows how recreation activities can sit within each of these open space typologies.

The significant population and employment growth forecast in the City of Ryde over the next 20 years requires Council to improve the quantity, diversity, quality and natural features of open space and parklands.

The impact of more people will lead to, most simply, more people using the parks for sport and recreation and placing increased demand on an open space network that is already under pressure.

With increased urban density, more people rely on the City's public open space network to support their physical and mental health and wellbeing, especially when the parks provide a pseudo backyard for residents. In areas of higher growth (Macquarie Park, Ryde and North Ryde), there is a particular need to provide additional open space to ensure the community has adequate access to a suitable standard of facilities.

<sup>29</sup> S&R Strategy, p 25.

<sup>30</sup> S&R Strategy, p 37.

**ITEM 9 (continued)**

**ATTACHMENT 2**



**Figure 11 The Open Space Network in the City of Ryde**

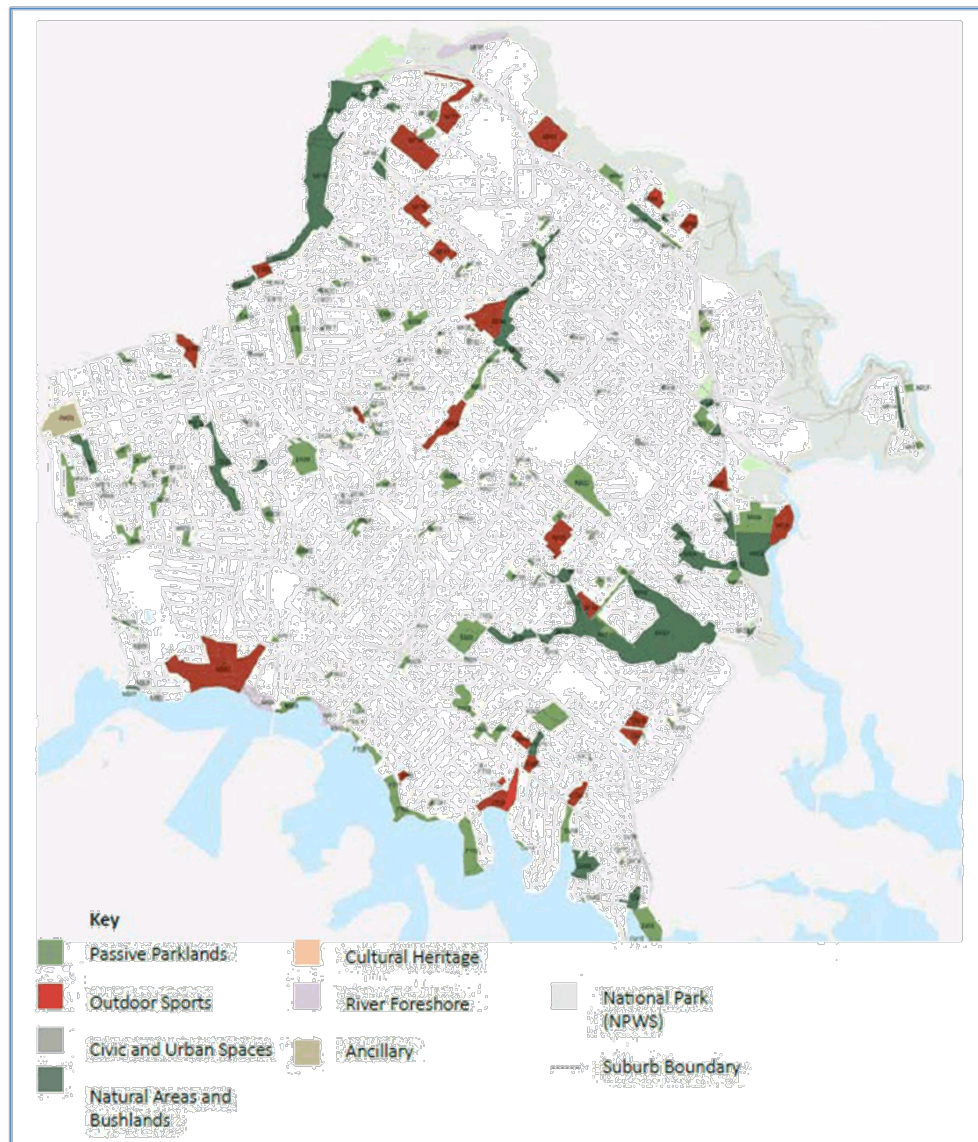

**ITEM 9 (continued)**

**ATTACHMENT 2**

**Table 13 City of Ryde open space typologies and existing provision**

Open Space Typology	Definition	Locations	Possible Recreation Activities
<b>Passive Parklands</b>  <b>Approx. area 134 hectares</b>	<p>Those park areas that facilitate unstructured activities that do not generally require a high level of physical exertion.</p> <p>Typical examples of passive parklands include river foreshores playgrounds, open kick about areas etc.</p>	<p>Putney Park</p> <p>Meadowbank Park surrounds (the areas not used as sportsfield)</p> <p>Ryde Park surrounds (the areas not used as sportsfields)</p> <p>Elouera Park</p>	<p>Dog off leash areas</p> <p>Children's' playgrounds</p> <p>Share paths and footpaths</p> <p>Fitness equipment</p> <p>Viewing areas</p> <p>Fishing and water sport</p> <p>Cafes</p>
<b>Active Parklands</b>  <b>Approx. area 63 hectares</b>	<p>Those park areas that facilitate active participation in a sport involving a moderate to high level of physical activity, usually but not exclusively on a competitive basis, be it individual or team related. Typically occurring active parklands are sports fields and indoor sporting venues.</p>	<p>Meadowbank Park sportsfields</p> <p>Christies Park sportsfields</p> <p>Magdala Park sportsfields</p> <p>ELS Hall Sports Centre</p> <p>RALC</p> <p>Eastwood Park sportsfields</p>	<p>Soccer</p> <p>Netball</p> <p>Cricket</p> <p>Hockey</p> <p>Rugby Union/ League</p> <p>Tennis</p>
<b>Natural Areas</b>  <b>Approx. area 159 hectares</b>	<p><b>Those park areas of unique ecological value that are maintained with minimal human intervention and are protected because of their significant ecological value for the Ryde community.</b></p>	<p><b>Field of Mars Reserve</b></p> <p><b>Brush Farm Park surrounds (the area not used as sportsfield)</b></p>	<p><b>Bushwalking</b></p> <p><b>Running</b></p> <p><b>Bushcare Program</b></p> <p><b>Bird watching</b></p>

**Table 14** provides a breakdown of the amount of open space available in each suburb in hectares per 1,000 people (as at 2016) and **Table 15** shows how, without additional open space, the level of provision will reduce with the projected population growth (with the exception of Marsfield, where the population is forecast to reduce slightly).

The analysis provides a breakdown of the open space network into the three main open space functions. This provides some insight into where the pressures in open space use intensification will be most felt, and where additional open space provision is most critical.

**ITEM 9 (continued)**

**ATTACHMENT 2**



**Table 14 City of Ryde rates of open space provision by suburb, 2016**

City of Ryde	Population 2016		Total Ha Open Space		Total Ha/1,000 people in 2016	
	121,807		Total Open Space Settings	Passive Open Space	Bushland and Natural Areas	Active Open Space
Denistone – East – West	7,270	22.49	3.09	1.07	1.90	0.04
Eastwood	14,159	27.01	1.91	0.80	1.59	0.29
Gladesville/Tennyson	11,251	19.37	1.72	0.79	0.80	0.41
Macquarie Park	8,532	17.62	1.82	1.18	0.39	0.57
Marsfield	13,976	60.35	4.32	1.04	4.54	0.94
Meadowbank	6,269	31.68	5.06	2.11	0.26	2.64
North Ryde	14,168	48.05	3.46	1.19	3.67	0.21
Putney	4,202	23.51	5.59	3.29	0.38	1.43
Ryde	27,917	93.47	3.35	1.03	8.03	0.28
<b>West Ryde</b>	<b>14,064</b>	<b>9.87</b>	<b>0.69</b>	<b>0.56</b>	<b>0.27</b>	<b>0.00</b>

Source: S&R Strategy, p 104, profile.id estimates, 2017 and City of Ryde calculations.

Over this period (2016 to 2036), the population is forecast to increase by 37% which results in a reduced rate of open space provision from 2.9 hectares per 1,000 people to 2.1, on average across the City.

The LGA's population has been growing steadily over the past decades and there are situations where the growth has been in areas that were already lacking in open space. In West Ryde, there is estimated to be growth of 22% in the resident population to 2036 but as at 2016, there was no open space provision in this suburb.

Further, the forecast growth for the City is not expected to be balanced evenly and is focused on three suburbs: Macquarie Park, Ryde and North Ryde. In these areas, 31,583 new residents or around 70% of the total City population growth will be concentrated. As **Table 15** shows, the rates of open space provision decline quite considerably in these areas, and there is a particularly low rate of provision in Macquarie Park in 2036 (assuming no additional open space is provided). There are also rates of decline in the open space provision in most other suburbs where population growth occurs.

However, the cost of land is significant in the City and so simply acquiring more open space to increase the rate of provision is not a viable option. Instead, it is critical for Council to utilise existing sites to achieve service delivery objectives in a sustainable manner.

**ITEM 9 (continued)**

**ATTACHMENT 2**

**Table 15 City of Ryde rates of open space provision by suburb, 2036**

City of Ryde	Forecast population 2036		Total Ha Open Space		Total Ha/1000 people in 2036	
	167,109		Total Open Space Settings	Passive Open Space	Bushland and Natural Areas	Active Open Space
Denistone – East – West	7,848	22.49	2.87	0.99	1.76	0.04
Eastwood	16,611	27.01	1.63	0.68	0.70	0.25
Gladesville/Tennyson	14,242	19.37	1.36	0.62	0.41	0.32
Macquarie Park	27,348	17.62	0.64	0.36	0.10	0.18
Marsfield	14,963	60.35	4.03	0.97	2.21	0.88
Meadowbank	9,453	31.68	3.35	1.40	0.20	1.75
North Ryde	16,763	48.05	2.87	1.01	1.60	0.18
Putney	4,698	23.51	5.00	2.95	0.59	1.27
Ryde	38,089	93.47	2.45	0.76	1.53	0.21
<b>West Ryde</b>	<b>17,094</b>	<b>9.87</b>	<b>0.58</b>	<b>0.47</b>	<b>0.11</b>	<b>0.00</b>

Source: S&R Strategy, p 104, profile.id estimates and forecasts, 2017 and City of Ryde calculations.

Council has considered how the intensification of open space activity and use will be felt in the City with the increased population growth. As reported in the S&R Strategy (based on Council's Exercise, Recreation and Sport Survey (ERASS)), the 2031 demand could be realised in the following ways:

- 4,595 more aerobic/gym participants
- 8,873 more walkers and 2,260 runners in our parks and streets
- 2,941 additional cyclists on our streets and bike paths
- 1,186 more soccer players and 70 more teams
- 915 more netballers and 101 more teams
- 1,186 additional bushwalkers in our natural areas and bushland.<sup>31</sup>

The implications of these demand forecasts, together with the expected demographic make-up of the population, suggest that Council must cater for:

- A higher demand for non-traditional sport and recreation opportunities (e.g. indoor facilities)
- Lower levels of physical activity due to high proportion born overseas and/ or speak a language other than English at home (research has indicated that these populations are less likely to undertake sufficient physical activity to derive a health benefit)
- A higher participation in social sport and informal recreation (e.g. cycling)
- Likely ongoing pressure on playing fields due to lower median age and projected growth in families with young children

<sup>31</sup> S&R Strategy, pp 108 and 111.

## ITEM 9 (continued)

## ATTACHMENT 2

- Increased demand for recreation park land
- Greater capacity to pay in terms of membership fees/ entry fees/ program fees due to higher median household incomes (but this may be negated due to high cost of housing).<sup>32</sup>

### Synthetic sportsfields

Another key imperative for the City of Ryde is the need to address the continuing over-utilisation of sportsfields, exacerbated further by continued population growth. This over-utilisation is leading to poor surface quality of many of the City's most significant facilities impacting on availability and functionality.

Council has prepared a Synthetic Surface Action Plan (2016-2026) to address its needs for synthetic surfacing in the City of Ryde.<sup>33</sup>

The action plan was based upon a detailed assessment of current facilities in the City of Ryde and neighbouring LGAs, their usage and conditions, site-specific capacity for upgrades and projected demand impacts.

It cited the conclusions of earlier research (e.g. the Labosport reports, 2015) which noted that once use of a sportsground exceeds 20 hours per week in winter, the laying surface will deteriorate; and if a field receives more than 30 hours per week usage then severe surface damage is expected.

It found that of Council's 51 winter sportsfields, 45 per cent were utilised for more than the recommended 22.5 hours per week. One third (33%) were used for more than 30 hours per week beyond which severe damage is expected.

The action plan identified a list of the most suitable sites for the potential development of synthetic surfaces, as in **Table 16**.

**Table 16 Ranking of potential synthetic sportsfield sites**

Sportsfield	Hours over Threshold (30 hours)
Ryde Park 1	1
North Ryde Park	3
Pidding Park 1	5
Meadowbank 9	6
Monash Park	7
ELS Hall; 3	7
ELS Hall 2	8
Meadowbank 8	8
Meadowbank 7	9
Meadowbank 4	9
Meadowbank 2	10
Meadowbank 3	10

<sup>32</sup> S&R Strategy, pp108-109.

<sup>33</sup> City of Ryde, *Sport and Recreation Strategy 2016 – 2026; Synthetic Surface Action Plan (2016-2026)* (Synthetic Surface Action Plan), adopted by Council 25 July 2017.

## ITEM 9 (continued)

## ATTACHMENT 2



Sportsfield	Hours over Threshold (30 hours)
ELS Hall 1 (a)	12
ELS Hall 1 (b)	12
Eastwood Upper	16
Total	122

Source: Synthetic Surface Action Plan, p 13.

Despite the over-capacity evident at these sites, some of them were deemed unsuitable for synthetic surface upgrades due to flooding, heritage or other issues. The final sites identified as suitable were as follows:<sup>34</sup>

- Christie Park 1,
- Christie Park 2,
- Smalls Road (upper),
- Christie Park 3,
- Meadowbank 3,
- Meadowbank 2,
- ELS Hall 1,
- ELS Hall 2,
- ELS Hall 3,
- North Ryde Park,
- Gannan Park,
- Monash Park,
- Smalls Road (lower),
- Tuckwell,
- Magdala Park 1,
- Dunbar,
- Eastwood Upper, and
- Westminster.

The action plan also identified how floodlighting of synthetic fields is imperative to optimise capacity for training and competition use.

### Indoor recreation and aquatic facilities

Another key finding of the S&R Strategy was that community satisfaction ranked relatively high in terms of importance but comparatively weak in performance regarding facilities for the young (including younger children and older youth), the elderly and indoor recreation facilities.<sup>35</sup>

<sup>34</sup> Synthetic Surface Action Plan, p 21.

<sup>35</sup> S&R Strategy, pp 80-81.

## ITEM 9 (continued)

## ATTACHMENT 2

In addition, Council's Draft Social and Cultural Framework (Draft SCF) identified a lack of youth spaces with youth specific services and recreational spaces, which was outlined in Council's Draft Social Plan and Youth Strategy: Priority Action Plan.<sup>36</sup>

The S&R Strategy noted how aquatic or indoor sport and recreation facilities should be designed as community hubs where possible to maximise viability and respond to social trends. This means that the facility designs need to consider encompassing a range of elements including aquatic, indoor court, informal recreation, health and fitness, wellness, food and beverage, socialising and retail opportunities.<sup>37</sup>

One of the goals of the S&R Strategy was to prepare a Strategic Plan and Master Plan which investigates upgrading of Olympic Park including the Ryde Aquatic Leisure Centre. The upgrading was to possibly include additional facilities including indoor courts, pool, additional carparking, provision of multicourts for tennis/futsal and the existing open space.<sup>38</sup>

Council's Draft SCF also reported the proposal for a citywide youth facility to address the growing community's demands.<sup>39</sup>

### 4.1.3 Strategy for infrastructure provision

In order to meet the needs for the community identified in the S&R Strategy (including the separate synthetic surface actions) and Draft Social and Youth Strategy, the plan provides funding of **\$222 million** towards open space and recreation facilities across Macquarie Park and other areas of the LGA.

The priorities for infrastructure generally align with the main actions identified under each goal area in the OS&R Strategy, including to build on existing open space lands and plan and embellish them to cater for the growing population. They also address the need to cater for growing youth recreation demand in the City.

Major facility works identified to meet additional citywide demand, and for which costs are fully apportioned to the plan, include:

- Redevelopment of the Ryde Aquatic Leisure Centre (\$45m)
- An optimisation of the existing facilities at Olympic Park with the construction of a multi-deck car park on the current site of the tennis courts and relocation of the tennis courts to the roof top (\$8m)
- Various upgrades of Meadowbank Park incorporating implementation of the masterplan, a new playground, netball surface upgrades and a synthetic sports surface expansion (\$16.3m)
- A new indoor centre and other upgrades at ELS Hall Park as part of masterplan delivery (\$20.1m)
- A synthetic surface playfield at Smalls Road School (\$2.5m).

Other citywide works are considered to have shared demand with existing residents, including main street plantings. Accordingly, the plan includes only 27% of the costs of the work (to reflect the share of the growth population in final demand at the end of the plan).

A range of facility works are included to meet additional demand at a more localised level – i.e. in either Macquarie Park or outside this catchment.

<sup>36</sup> City of Ryde, Draft Social and Cultural Infrastructure Framework, 31 July 2019, p 13

<sup>37</sup> S&R Strategy, p 77.

<sup>38</sup> S&R Strategy, p 118.

<sup>39</sup> Draft SCF, p 27.

## ITEM 9 (continued)

## ATTACHMENT 2

In Macquarie Park, the plan includes a new multipurpose indoor recreation and youth hub facility to address the needs of the expected incoming population (\$40m).

In the Macquarie Park catchment, the other priorities for open space facilities included in the plan are:

- a shared path upgrade at Quandong Reserve, Cottonwood Reserve and Wilga Park shared path upgrade
- the embellishment of Central Park
- Fontenoy Park works including construction of an irrigation and drainage system, masterplan completion and floodlighting
- synthetic sports surfacing at Christie Park with a third synthetic football field on top of car parking
- Tuckwell Park amenities upgrades.

The costs for these works are apportioned 87% to residential development in Macquarie Park and 13% to non-residential development to reflect the relative demand for facilities. Worker demand for open space facilities is discounted to reflect restricted usage of these sites (usually around working hours only), compared with residents, such that a single worker's demand unit is assumed to account for 25 per cent of a resident's demand unit.

Outside Macquarie Park, the works in the plan largely incorporates the implementation of masterplans to augment open space facilities such as Gannan Park, Kings Park, Monash Park, Putney Park and the Shrimpton Creek Corridor (the full list of works items are in **Appendix A**). Where demand is considered to be generated primarily by the needs of the additional population, costs are fully apportioned to the plan. On the other hand, where this demand is shared with existing residential demand, 19% of the costs are apportioned to the plan (once again, to reflect the share of the growth population in final demand at the end of the plan).

### Section 7.11 contribution rate calculations – Macquarie Park

The contribution formula for open space and recreation infrastructure for the 'Macquarie Park' catchment **applicable to residential development** can be expressed as follows:

$$\text{Contribution per resident (\$)} = \sum \left( \frac{\$INF}{R} \right)$$

Where:

$$\$INF = \$INF_{\text{Local}} (\$58,822,095) + \$INF_{\text{Citywide}} (\$117,837,019 \times 18,816/45,302)$$

Or the apportioned estimated cost, or if the facility has been completed, the indexed actual cost, of providing each of the open space and recreation infrastructure items which are required to meet the needs of residential development in the catchment. Facilities are classified as either local or citywide facilities where citywide facilities are apportioned the catchment's share of the LGA's growth population only.

Refer to the works schedule in **Appendix A** for item costs and % apportionments for local and citywide facilities.

## ITEM 9 (continued)

## ATTACHMENT 2



R = The expected number of additional residents in the catchment over the period of the plan (18,816)

The contribution formula for open space and recreation infrastructure for the 'Macquarie Park' catchment **applicable to non-residential development** can be expressed as follows:

$$\text{Contribution per worker (\$)} = \sum \left( \frac{\$INF}{W} \right)$$

Where:

$\$INF = \$INF_{\text{Local}} (\$9,065,905)$

Or the apportioned estimated cost, or if the facility has been completed, the indexed actual cost, of providing each of the open space and recreation infrastructure items (classified only as local facilities), which are required to meet the needs of non-residential development in the catchment.

Refer to the works schedule in **Appendix A** for item costs and % apportionments for local facilities.

W = The expected number of additional workers in the catchment over the period of the plan (11,600).

### Section 7.11 contribution rate calculations – Outside Macquarie Park

The contribution formula for open space and recreation infrastructure for the 'Outside Macquarie Park' catchment **applicable to residential development** can be expressed as follows:

$$\text{Contribution per resident (\$)} = \sum \left( \frac{\$INF}{R} \right)$$

Where:

$\$INF = \$INF_{\text{Local}} (\$36,381,269) + \$INF_{\text{Citywide}} (\$117,837,019 \times 26,485/45,302)$

Or the apportioned estimated cost, or if the facility has been completed, the indexed actual cost, of providing each of the open space and recreation infrastructure items which are required to meet the needs of residential development in the catchment. Facilities are classified as either local or citywide facilities where citywide facilities are apportioned the catchment's share of the LGA's growth population only.

## ITEM 9 (continued)

## ATTACHMENT 2



Refer to the works schedule in **Appendix A** for item costs and % apportionments for local and citywide facilities.

R = The expected number of additional residents in the catchment over the period of the plan (26,485)

To determine the total contribution that would apply to a proposed development, the contribution rate 'per resident' or 'per worker' needs to be multiplied by the relevant assumed occupancy rate (in the case of residential development) and by the relevant workspace ratio (in the case of non-residential development in Macquarie Park). **Table 5** provided the assumed occupancy rates and workspace ratios.

**Tables 2 and 3** showed the contributions rates per resident and per each standard dwelling type, in catchments inside and outside Macquarie Park.

**Table 4** showed the non-residential contributions rates per worker in the Macquarie Park catchment.

Contribution calculations should also account for any residential or non-residential demand credits pertaining to the existing development on the site. Refer to **Section 2.10 and Tables 5 and 6** for more details.

### 4.2 Community facilities

#### 4.2.1 Objectives

The nexus between growth and demand for new community facilities or upgrades to existing facilities is identified at a strategic high level within the City of Ryde's *Our Vision for Ryde 2028 - Community Strategic Plan*, adopted in March 2018 by Council.

The Community Strategic Plan (**CSP**) identifies population and economic growth as key challenges facing the community into the future. To address these challenges, the plan re-established the focus outcomes from the 2021 CSP, being:<sup>40</sup>

- Our vibrant and liveable city
- Our active and healthy city
- Our natural and sustainable city
- Our smart and innovative city
- Our connected and accessible city
- Our diverse and inclusive city, and
- Our open and progressive city.

The objectives of this contributions plan are to provide a range of community facilities and services to meet the demands created by future residents and workers, aligned with the outcomes in the CSP.

In particular, the outcome for "our diverse and inclusive city" highlights the need for easy and equitable access to diverse cultural spaces, places and opportunities for all sections of the community.<sup>41</sup>

<sup>40</sup> CSP 2028, p 15.

<sup>41</sup> CSP 2028, p 27.

## ITEM 9 (continued)

## ATTACHMENT 2

The CSP notes how “residents suggested that community buildings and venues can be more functional and multipurpose and become places where people can come together, attend events and interact. Facilities and places for people to meet for activities and community events are considered essential to building an inclusive community where neighbours look out for each other.”<sup>42</sup>

### 4.2.2 Needs assessment

In 2019, Council commissioned Elton Consulting to prepare a new community and cultural facilities framework which sets out the infrastructure required to meet the City of Ryde’s growing demands.

The Social and Cultural Infrastructure Framework (SCF) aims to:

- provide a 20 year framework for the provision of social and cultural infrastructure in the City of Ryde, which is able to respond flexibly to opportunities as they arise
- understand and learn from national and international best practice
- provide direction for the future provision of social infrastructure that will be required to meet the needs of the City of Ryde community.<sup>43</sup>

The Draft SCF synthesizes the objectives of a range of other plans and strategies for the City, including the CSP, the Halls and Facilities Strategy (July 2019), the Youth Strategy: Priority Action Plan 2019-2023 and a range of others. The Framework has informed the community and cultural facilities in the works schedule adopted by this plan (as in **Appendix A**).

In broad terms, Elton’s needs assessment identified how the City of Ryde will experience:

- an increase in the proportion of the population aged 65 years and over,
- an increase in younger people moving closer to employment and education opportunities,
- continuing growth in the cultural diversity of the community,
- an increase in people living in high density.<sup>44</sup>

Each of these demographic trends have implications for the type and prevalence of facilities that the City requires and underlines the importance of well-located and designed community spaces.

The SCF takes a catchment based approach to guide the recommended provision of social and cultural infrastructure. This approach enables an equitable and place-based approach to facility supply and distribution. The five catchments are:

- Western catchment including the key urban centres of Eastwood and West Ryde and suburbs Denistone, Denistone East, Denistone West, and Marsfield (60% of suburb)
- Ryde catchment including the key urban centre of Ryde and the suburbs Meadowbank and Melrose Park
- Northern catchment including the key urban centre of Macquarie Park and the suburb Marsfield (40% of suburb)
- Southern catchment including the key urban centre of Gladesville and the suburbs Putney and Tennyson Point

<sup>42</sup> Ibid.

<sup>43</sup> Elton Consulting, *City of Ryde – Draft Social and Cultural Infrastructure Framework*, July 2019 (Draft SCF), p 5.

<sup>44</sup> Draft SCF, pp 6-7.

**ITEM 9 (continued)**

**ATTACHMENT 2**

- North Ryde catchment including the key urban centre of North Ryde and the suburbs East Ryde and Chatswood West.<sup>45</sup>

Figure 12 provides a map of these catchments.

**Figure 12 Ryde centres and catchments**

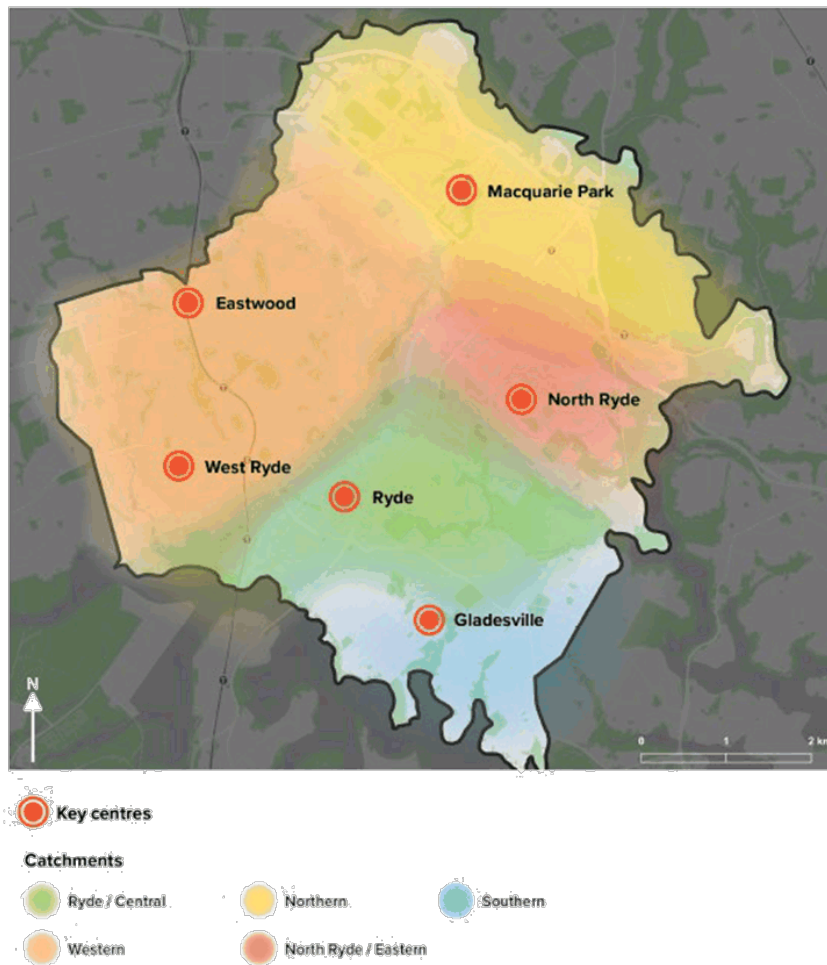

Source: Draft SCF, p 24.

Council's recent studies and strategic documents point to an under-provision of social and cultural infrastructure in the City of Ryde, including:

<sup>45</sup> Draft SCF, p 22.

## ITEM 9 (continued)

## ATTACHMENT 2

- under-provision of multipurpose community facility space (particularly in the south of the City around Gladesville) as outlined in the Halls and Facilities Strategy, particularly spaces greater than 500sqm
- under-provision of library space both in total amount of space and at individual libraries as outlined in the Ryde Library Service Strategic Plan
- a limited number and variety of spaces available for the community to engage in culture and creativity, in particular a lack of studio (or performance) spaces for larger groups to meet as outlined in the Draft Creativity Strategy
- a lack of youth spaces with youth specific services and recreational spaces, as outlined in the Draft Social Plan and Youth Strategy: Priority Action Plan.<sup>46</sup>

The target rates of provision for community facilities, as reflected in the Draft SCF (based on benchmark targets) and the Draft Halls and Facilities Strategy (based on current provision levels in the City for libraries), are:

- 100m<sup>2</sup> of community floorspace (including community services) per 1,000 residents, and
- 72.2m<sup>2</sup> of library floorspace per 1,000 residents.

Therefore, for a new population of 45,302, this equates to 4,530 m<sup>2</sup> in additional community facility floorspace and 3,271 m<sup>2</sup> in additional library floorspace that would be required. This is an addition to meeting any backlog needs.

In planning to address both the under-provision of facilities and the needs of the growing community in the City of the Ryde, the Draft SCF emphasises the importance of:

- **Creating a network** such that social and cultural infrastructure is not planned in isolation but considered as a broader network of facilities that work together to meet a broad range of community needs, across a region.
- **Adhering to a hierarchy** (comprising regional or citywide, district level, neighbourhood level and local level facilities),
- **Applying standards and benchmarks flexibly**, taking into account specific 'needs assessment' factors.
- **Clustering and co-locating social and cultural infrastructure** such as community centre space, arts and cultural spaces, libraries and community services. Hubs can provide a much more efficient use of resources, by sharing common facilities rather than each organisation having its own separate spaces and amenities. Co-location can also enhance synergies between services and encourage greater integration of service delivery.<sup>47</sup>

**Table 17** summarises the future community and cultural infrastructure required to meet the growing community needs. Council has adapted these recommendations to prepare the works schedule in **Appendix A**.

<sup>46</sup> Draft SCF, p 13.

<sup>47</sup> Draft DCF, pp 24-26.

**ITEM 9 (continued)**

**ATTACHMENT 2**



**Table 17 LGA wide summary of future community and cultural infrastructure**

Facility	Component	Approx. floorspace	Timeframe
<b>New facilities</b>			
Ryde Central	Regional arts and culture space	2,500sqm	Short
	District community centre space	2,250sqm	
Eastwood Library and Community Hub	District community centre space	2,250sqm	Medium
	District community service space	750sqm	
Macquarie Park Library and Creative Hub	Town Centre library	1,500 -2,500sqm	Medium
	Regional arts and culture space	1,200sqm	
	Specialised library	3,100sqm	
Macquarie Park Community Centre	Neighbourhood community centre space	500sqm	Long
Northern Catchment Community Hub	District community centre space	2,000sqm	Medium
	District community service space	500sqm	
Top Ryde Community Service	Local community services space	500sqm	Long
Gladesville Library and Community Hub	Local community centre space	750sqm	Long
	Local community service space	350sqm	
North Ryde Library and Community Hub	Small Centre library	1,000-1,500sqm	Long
	Local community centre space	1,000sqm	
	Local community service space	350sqm	
	Small centre library	1,000-1,500sqm	
City Wide Youth Hub	Regional level youth recreation space		Medium/Long
<b>Redeveloped facilities</b>			
Westminster Scout Hall	Neighbourhood community centre space	250sqm	Short
<b>Retained facilities</b>			
West Ryde	District community service space	1,584sqm	
	Neighbourhood community centre space	235sqm	
West Ryde Library	Expansion of West Ryde Library	1,500-2,500sqm	

**ITEM 9 (continued)**

**ATTACHMENT 2**



Facility	Component	Approx. floorspace	Timeframe
Ryde City Library (expanded)	City library	3,000-6,000sqm	
Brush Farm House	Regional Community arts and culture space	539sqm	
Shepherd's Bay	Neighbourhood community centre space	148sqm	
Lion's Park	Neighbourhood community centre space	154sqm	
Old Eastwood Town Hall	Neighbourhood community centre space	387sqm	

Source: SCF, p 33.

**ITEM 9 (continued)**

**ATTACHMENT 2**

**Figure 13** illustrates the future facilities in each catchment.

**Figure 13 Future facilities in SCF**

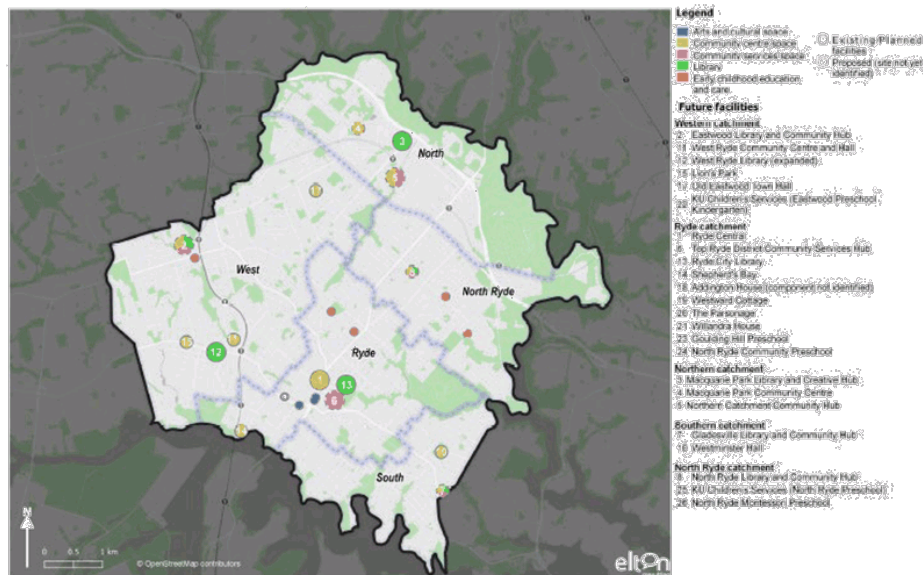

Source: SCF, p 30.

The City of Ryde Resourcing Strategy 2014-2024 provides another lens from which to identify the challenges for the City regarding its library and other community and cultural assets.

The Building Assets Plan indicated that a significant proportion of facilities do not meet current standards of compliance for things such as disability access and toilets. It also found that the location and purposes are not consistently or intelligently distributed across the city. Further, it reported that the Civic Centre building has significant building problems, while the Civic Hall connected to the Civic Centre is also outdated and inadequate and does not accommodate performing arts, community meetings or rehearsal requirements adequately.<sup>48</sup>

The Library and Cultural Assets Plan reported that there are currently:<sup>49</sup>

- two modern library buildings (in Top Ryde and West Ryde)
- three older library buildings which are now struggling to meet community expectations of a modern public library (North Ryde, Gladesville and Eastwood).

This plan identified a number of asset renewal challenges to address to increase the standard of service for the community, and the need for continual implementation of recommendations from Council's previous plans

<sup>48</sup> The Building Assets Plan 2014 – 2024, p 3.

<sup>49</sup> The Library and Cultural Assets Plan 2014 – 2024, pp 2-3.

## ITEM 9 (continued)

## ATTACHMENT 2

(Community Hubs Plan, Cultural Spaces and Places Plan and Libraries for Ryde - Library Services Strategic Plan).<sup>50</sup>

### 4.2.3 Strategy for infrastructure provision

Council has proposed a total investment of **\$121 million** to be funded from this contribution plan to provide a suite of new and upgraded community facilities, as listed in the works schedule in **Appendix A**.

Council has ensured that new development's share of community facility costs is broadly aligned with the targeted provision levels for community facility (including community services) and library floorspace.

The plan does not include land acquisition costs for community facilities but these are still significant costs that are borne by the broader community to deliver many of the facilities. Factoring land values into the apportionment equation for facility works where Council must acquire the land or the opportunity cost of the site applies (because it is operational and land that theoretically could be otherwise redeveloped for other purposes) results in apportioned floorspace to new development, as follows:

- 4,291 m<sup>2</sup> of community facility floorspace, which is 239 m<sup>2</sup> or 6% below the target provision level, and
- 3,336 m<sup>2</sup> of library floorspace which is 66m<sup>2</sup> or 2% above the target provision level.

Together, this equates to apportioned additional net community facility floorspace (including libraries) of 7,627 m<sup>2</sup> which is 174 m<sup>2</sup> or 2% below the targeted provision level.

In **Macquarie Park**, a significant new library facility and creative hub fit out is planned to accommodate the increased resident and worker population in this catchment.

The costs for these works are apportioned 87% to residential development in Macquarie Park and 13% to non-residential development to reflect the relative demand for facilities. Worker demand for the facilities is discounted to reflect more restricted usage of these sites (usually around working hours), compared with residents, such that a single worker's demand unit is assumed to account for 25 per cent of a resident's demand unit.

**Outside Macquarie Park**, a key priority of the infrastructure strategy is the Eastwood community hub which is recommended in the Draft SCF as a consolidated multipurpose site.<sup>51</sup> Another community hub is planned for Ryde to provide a centrally located youth services facility.

New libraries are planned for Eastwood and Gladesville (with a planned relocation), while library upgrades, to be completed in various stages, are planned for:

- Ryde
- North Ryde
- Eastwood, and
- West Ryde.

Where facilities are considered to have a localised service focus, all costs are apportioned to new development in the plan, however where demand is shared with existing residents, the apportionment of costs reflects the growth population's share of final demand only. Some facilities are apportioned across both the 'Macquarie

<sup>50</sup> The Library and Cultural Assets Plan 2014 – 2024, p 5.

<sup>51</sup> Elton Study, p 64.

## ITEM 9 (continued)

## ATTACHMENT 2

Park' and 'Outside Macquarie Park' catchments, because they will cater to citywide demand. Examples are the Eastwood and Ryde Community Hubs, and the civic administration building explained below.

### **Ryde Central civic administration building**

The plan includes a share of the cost for stage two of the redevelopment of the civic administration building at Top Ryde. The building will meet administrative and community facility needs, with a civic hall, meeting rooms, other flexibly-designed community facilities and performance space. . The apportionment of 27% of the costs of the administration component of the building reflects the growth population as a share of final demand, with remaining costs to be met by other Council funding sources. The community floorspace contributes to the additional provision needs of the growth population and is apportioned fully to development in the plan (noting that the overall apportionment of additional community floorspace costs to new development in the LGA does also factor in the land value for the site).

The current building standing on the site was completed in August 1964 and served as the City of Ryde's Administration building until May 2015, after which it was vacated due to safety concerns. Prior to the building being vacated, the City of Ryde staff were spread across three office sites - Top Ryde Administration Building, Top Ryde Shopping Centre office premises above the library and office space within the depot at Meadowbank.

In 2015, Council leased office space in North Ryde and amalgamated staff into to one building, which has realised significant efficiencies in staff communications, supply logistics and customer service. Council's customer service team still has a presence in Top Ryde Shopping Centre, as the leased North Ryde office space has limited access for the public.

Hence, as Council owns the vacated Top Ryde site, which is 16,500 square metres (1.65ha), it plans to redevelop the Top Ryde site to re-establish its administrative functions there, rather than continue to lease space. It also provides an ideal opportunity to leverage the space for other community facility needs.

**Table 18** presents the proposed areas by intended function for the civic administration building.

**Table 18 Administration building function areas**

Function	Approx. Gross Building Area (sqm)
Administrative/commercial office space	8,211
Childcare facilities	2,000
Community and cultural facilities hub - Includes performance space/hall with 700+ seats	6,295
Retail	270
Associated Car Parking	9,758
<b>Total</b>	<b>26,534</b>

## ITEM 9 (continued)

## ATTACHMENT 2



Note: excludes open space/public domain space also included in the proposed works.

### Section 7.11 contribution rate calculations – Macquarie Park

The contribution formula for community infrastructure for the 'Macquarie Park' catchment **applicable to residential development** can be expressed as follows:

$$\text{Contribution per resident (\$)} = \sum \left( \frac{\$INF}{R} \right)$$

Where:

$$\$INF = \$INF_{\text{Local}} (\$25,993,737) + \$INF_{\text{Citywide}} (\$71,994,529 \times 18,816/45,302)$$

Or the apportioned estimated cost, or if the facility has been completed, the indexed actual cost, of providing each of the community infrastructure items which are required to meet the needs of residential development in the catchment. Facilities are classified as either local or citywide facilities where citywide facilities are apportioned the catchment's share of the LGA's growth population only.

Refer to the works schedule in **Appendix A** for item costs and % apportionments for local and citywide facilities.

$$R = \text{The expected number of additional residents in the catchment over the period of the plan (18,816)}$$

The contribution formula for community infrastructure for the 'Macquarie Park' catchment **applicable to non-residential development** can be expressed as follows:

$$\text{Contribution per worker (\$)} = \sum \left( \frac{\$INF}{W} \right)$$

Where:

$$\$INF = \$INF_{\text{Local}} (\$4,006,263)$$

Or the apportioned estimated cost, or if the facility has been completed, the indexed actual cost, of providing each of the community infrastructure items (classified only as local facilities), which are required to meet the needs of non-residential development in the catchment.

## ITEM 9 (continued)

## ATTACHMENT 2



Refer to the works schedule in **Appendix A** for item costs and % apportionments for local facilities.

W = The expected number of additional workers in the catchment over the period of the plan (11,600).

### Section 7.11 contribution rate calculations – Outside Macquarie Park

The contribution formula for community infrastructure for the 'Outside Macquarie Park' catchment **applicable to residential development** can be expressed as follows:

$$\text{Contribution per resident (\$)} = \sum \left( \frac{\$INF}{R} \right)$$

Where:

$$\$INF = \$INF_{\text{Local}} (\$19,045,178) + \$INF_{\text{Citywide}} (71,994,529 \times 26,485/45,302)$$

Or the apportioned estimated cost, or if the facility has been completed, the indexed actual cost, of providing each of the community infrastructure items which are required to meet the needs of residential development in the catchment. Facilities are classified as either local or citywide facilities where citywide facilities are apportioned the catchment's share of the LGA's growth population only.

Refer to the works schedule in **Appendix A** for item costs and % apportionments for local and citywide facilities.

R = The expected number of additional residents in the catchment over the period of the plan (26,485)

To determine the total contribution that would apply to a proposed development, the contribution rate 'per resident' or 'per worker' needs to be multiplied by the relevant assumed occupancy rate (in the case of residential development) and by the relevant workspace ratio (in the case of non-residential development in Macquarie Park). **Table 5** provided the assumed occupancy rates and workspace ratios.

**Tables 2 and 3** showed the contributions rates per resident and per each standard dwelling type, in catchments inside and outside Macquarie Park.

**Table 4** showed the non-residential contributions rates per worker in the Macquarie Park catchment.

Contribution calculations should also account for any residential or non-residential demand credits pertaining to the existing development on the site. Refer to **Section 2.10** and **Tables 5 and 6** for more details.

## ITEM 9 (continued)

## ATTACHMENT 2

### 4.3 Transport and Traffic Facilities

#### 4.3.1 Objectives

To establish what facilities are actually needed to meet demands and fulfil the community expectations under the CSP the Council has produced the following:

- *City of Ryde – Four Year Delivery Plan 2016-2020*

The purpose of this document was to establish a forward program for capital works expenditure including roads and traffic facilities. The Delivery Plan is based on the City of Ryde being, in town planning terms, a 'brown field' development area of which much of the road network is well established. As such the growing population of the LGA creates an ever increasing demand on the City of Ryde's existing road and traffic management facilities, as the demand on car usage and other road related transport mechanisms continue to increase with the growing population.

Thus, the Delivery Program focuses on the needs to increase the carrying capacity of many the City's local roads. Increasing the carrying capacity requires works such as:

- road pavement improvements (includes upgrading of subgrade courses and wearing course)
- road widening
- drainage improvements including kerb and gutters
- upgrading of bus stops (alignment/paving/shelters/seating)
- intersection upgrades
- pedestrian crossing/interaction space upgrades

Further to the current Delivery Program, Council has developed an *Integrated Transport Strategy 2016-2031 (ITS)*. The ITS identifies solutions beyond the *Four Year Delivery Program*. Many of the identified major infrastructure upgrades in the ITS will likely be carried out at a State funding level as they are located on State Government managed roads such as Epping Road, Lane Cove Road and Victoria Road. Nevertheless, as these roads integrate with Council's local road network, parts of the major items listed in the ITS may need to be funded by Council.

It is noted that the ITS is an overarching strategic document, which generally requires further studies as 'actions' to investigate potential solutions within the transport landscape that is the City of Ryde. Hence this plan funds or part funds some of the recommended studies from the ITS, as they are likely to produce further 'actions' (resulting in new infrastructure) that could inform the next iteration of this plan.

**Macquarie Park**, as identified in the ITS and Part 4.5 of the *City of Ryde Development Control Plan 2014 (DCP)*, requires a new fine grain road, cycle and pedestrian access network to increase permeability in the business employment corridor. The Macquarie Park corridor is similar in size to the Sydney CBD but has fewer roads and route choice. The current block size and building footprint lengthens the walking time for foot trips with the precinct and increases reliance on vehicle usage for short trips.

The future character of Macquarie Park, as identified in the body of this plan and as described in the ITS and DCP, will include intensifying the Commercial Core and other functions within the Macquarie Park Corridor, including its residential areas. An effective transport network is required to service the anticipated growth.

The ITS and DCP both aim to create a permeable network of streets and pedestrian ways and to create new streets and laneways. Provision of the fine grain road network, including the acquisition of land and the

## ITEM 9 (continued)

## ATTACHMENT 2

construction of roads, will be majority funded under the bonus floor space provisions of clause 6.9 of the Ryde LEP. However, this plan includes the signalised intersection works which will not be funded through the bonus floor space scheme.

### 4.3.2 Needs assessment

Market research undertaken by BIS Shrapnel in 2015<sup>52</sup> identified how the major constraint to future development of Ryde—either at current densities or at higher densities—is around the issue of transport.

The main issue was that transport infrastructure has failed to keep pace with the speed of commercial development that has occurred within Macquarie Park.

The road network has major bottlenecks, both within Macquarie Park and on the key approaches. Congestion and (long) peak hour delays are critical issues of concern. Lane Cove Road, as the major north-south thoroughfare linking Sydney's northern (and beach) suburbs with the south of the city, generates a large volume of through-traffic and adds to congestion problems within the Centre.

Compounding this, car usage is a huge legacy issue resulting from the way in which Macquarie Park has developed and historical planning controls. A culture of entitlement around car usage and on-site parking is entrenched.

Public transport is poorly utilised and, within Macquarie Park, has a number of shortcomings. The existing rail service is inadequate in terms of frequency and capacity to meet demand from many parts of Sydney. Buses generally do not have dedicated/priority lanes for high demand corridors and there is a plethora of different operators servicing the area. Several high demand source areas for employees lack direct services.

BIS Shrapnel recognised that there needs to be a co-ordinated, holistic transport network plan. Transport for NSW and the Department of Planning & Environment undertook a multi-modal transport strategy in conjunction with the Sydney Metro Northwest. Existing transport problems will be compounded by the plan to close rail stations in the Centre for seven months from 2018 for development works associated with the Sydney Metro Northwest.

Stakeholders see the completion of the Sydney Metro Northwest in 2019 and expected upgrading of the Macquarie Park Bus Interchange as a potential circuit-breaker in respect of transport concerns. However, until these works are completed, additional development, and especially higher density commercial or mixed use development, will only add to congestion problems.

### 4.3.3 Strategy for infrastructure provision

The plan includes transport infrastructure land acquisition and works values at **\$12.3 million** in Macquarie Park and **\$32.3 million** in 'Outside Macquarie Park'.

Projects listed in the works schedule of this plan (**Appendix A**) are designed to meet future demands on roads and traffic infrastructure throughout the City of Ryde, at both district, local and state levels:

- District facilities are designed to meet the needs and be utilised by the majority of the population within the LGA. District facilities are generally located on arterial, sub arterial and collector roads that serve traffic from across the entirety of the LGA and are managed by Council.

<sup>52</sup> BIS Shrapnel, *Strategic Employment Review: Macquarie Park*, prepared for NSW Department of Planning and Environment, December 2015.

## ITEM 9 (continued)

## ATTACHMENT 2

- Local facilities include collector and local roads that generally only serve a majority of traffic derived from within a local catchment.
- State facilities include the major arterial roads managed by the RMS or significant projects based around state funded transport nodes such as buses and trains, an example being the Herring Road Transport Interchange. As Council usually helps part-fund such projects, that estimated partial funding components have been included in this plan.

In **Macquarie Park**, there are signalised intersection and signalised pedestrian crossing works which are prioritised for delivery within around 3 to 10 years (between 2022 and 2029). The costs for transport land and works are apportioned 62% to residential development in Macquarie Park and 38% to non-residential development. This reflects the relative demand for facilities from residents and workers respectively. Unlike open space and community facilities, residents and workers are considered to represent the same unit of demand for traffic infrastructure.

**Outside Macquarie Park**, a range of road improvements around the LGA are included to service the needs of the existing and growing population, with costs apportioned only 19% to the plan.

There are some transport works for which demand arises from new development (such that costs are fully apportioned to the plan) and delivery is prioritised within the first 10 years of the plan. The works are:

- Rowe Street improvements in Eastwood
- Angas Street Bridge replacement
- Constitution Road improvements
- Gladesville traffic facilities improvements surrounding the town centre.

### Section 7.11 contribution rate calculations – Macquarie Park

The contribution formula for transport infrastructure for the 'Macquarie Park' catchment **applicable to residential development** can be expressed as follows:

$$\text{Contribution per resident (\$)} = \sum \left( \frac{\$INF}{R} \right)$$

Where:

$$\$INF = \$INF_{\text{Local}} (\$7,638,742)$$

Or the apportioned estimated cost, or if the facility has been completed, the indexed actual cost, of providing each of the transport infrastructure items which are required to meet the needs of residential development in the catchment. Facility costs apportioned to the 'Macquarie Park' catchment are only classified as local.

Refer to the works schedule in **Appendix A** for item costs and % apportionments for local and citywide facilities.

$$R = \text{The expected number of additional residents in the catchment over the period of the plan (18,816)}$$

## ITEM 9 (continued)

## ATTACHMENT 2



The contribution formula for transport infrastructure for the 'Macquarie Park' catchment **applicable to non-residential development** can be expressed as follows:

$$\text{Contribution per worker (\$)} = \sum \left( \frac{\$INF}{W} \right)$$

Where:

$$\$INF = \$INF_{\text{Local}} (\$4,709,258)$$

Or the apportioned estimated cost, or if the facility has been completed, the indexed actual cost, of providing each of the transport infrastructure items (classified only as local facilities), which are required to meet the needs of non-residential development in the catchment.

Refer to the works schedule in **Appendix A** for item costs and % apportionments for local facilities.

$$W = \text{The expected number of additional workers in the catchment over the period of the plan (11,600).}$$

### Section 7.11 contribution rate calculations – Outside Macquarie Park

The contribution formula for transport infrastructure for the 'Outside Macquarie Park' catchment **applicable to residential development** can be expressed as follows:

$$\text{Contribution per resident (\$)} = \sum \left( \frac{\$INF}{R} \right)$$

Where:

$$\$INF = \$INF_{\text{Local}} (\$32,318,314)$$

Or the apportioned estimated cost, or if the facility has been completed, the indexed actual cost, of providing each of the transport infrastructure items which are required to meet the needs of residential development in the catchment. Facility costs apportioned to the 'Outside Macquarie Park' catchment are only classified as local.

Refer to the works schedule in **Appendix A** for item costs and % apportionments for local and citywide facilities.

## ITEM 9 (continued)

## ATTACHMENT 2



R = The expected number of additional residents in the catchment over the period of the plan (26,485)

To determine the total contribution that would apply to a proposed development, the contribution rate 'per resident' or 'per worker' needs to be multiplied by the relevant assumed occupancy rate (in the case of residential development) and by the relevant workspace ratio (in the case of non-residential development in Macquarie Park). **Table 5** provided the assumed occupancy rates and workspace ratios.

**Tables 2 and 3** showed the contributions rates per resident and per each standard dwelling type, in catchments inside and outside Macquarie Park.

**Table 4** showed the non-residential contributions rates per worker in the Macquarie Park catchment.

Contribution calculations should also account for any residential or non-residential demand credits pertaining to the existing development on the site. Refer to **Section 2.10 and Tables 5 and 6** for more details.

### 4.4 Infrastructure staging and priorities

The timing column in the works schedule table in **Appendix A** represents the approximate year when Council will commence the works program item.

The pooling of funds between local and district catchments ensures works are carried out and monies are spent in order of priority. Prioritising infrastructure delivery reduces Council's need to borrow funds from external sources as Council is able to use funds collected under this plan for the delivery of works in the plan in a reasonable timeframe.

Council might need to amend the priority list from time to time to meet the demands of development, as growth areas react to market forces.

The works program is reviewed regularly to account for policy review, development trends and the availability of funds. This helps to ensure the contributions income from development matches the cost of the proposed scheduled works. Should population growth slow down or increase beyond projections, then projects within the works program can be brought forward or pushed back accordingly. The timing of projects in the works schedule are therefore indicative.

### 4.5 Plan administration

#### 4.5.1 Objectives

The objective is to implement and manage this plan so that the contributions remain reasonable over the life of the plan, and that the infrastructure is provided in a reasonable time.

## ITEM 9 (continued)

## ATTACHMENT 2

### 4.5.2 Strategy

This plan has been prepared to allow contributions to be levied on development so that infrastructure demands can be satisfied. The costs that Council has incurred in this regard include the commissioning of external experts to prepare the plan text and works schedules, including, but not limited to:

- infrastructure needs studies
- traffic studies
- audits of current facilities
- demographic analysis
- drafting
- legal review.

Additionally, Council is required to manage, monitor and maintain the contributions plan. The effective coordination and administration of the plan will involve many tasks, some of which include the following:

- Monitoring the receipt of contributions.
- Recommending to Council the appropriate management and expenditure of funds in accordance with the adopted works schedules.
- Monitoring and programming works identified in the works schedules.
- Determining the appropriate time for provision of public facilities having regard to the works schedule, the availability of funds, demand generated by development, the time funds have been held, expected additional funds, alternative and supplementary funding sources and maintenance implications.
- Assessing whether a credit or reassessment of the contribution may be appropriate and how that may be determined.
- Reviewing and determining the suitability of any land dedications, works in kind and material public benefits proposed by a developer, including obtaining expert advice, where necessary.
- Software development, maintenance and upgrades in administering the plan and associated contributions.
- Preparing and making available the accounting information as required by the EP&A Regulation.
- Providing advice to applicants and the general public regarding the operation of the plan.
- Commissioning of consultant studies and advice in relation to the efficacy of the development and demand assumptions of the contributions plan, including the need for legal support, when necessary.

### 4.5.3 Plan administration contribution rates calculation

Costs included in this plan for management and administration are determined based on the IPART benchmark<sup>53</sup> of an allowance equivalent to 1.5% of the cost of capital works that are to be met by development approved under this plan.

The contribution formula for plan preparation and administration for residential development in both the 'Macquarie Park' and 'Outside Macquarie Park' catchments can be expressed as follows:

<sup>53</sup> Independent Pricing and Regulatory Tribunal of New South Wales (2014), *Local Infrastructure Benchmark Costs*, page 63

## ITEM 9 (continued)

## ATTACHMENT 2



$$\text{Contribution per resident (\$)} = \sum \left( \frac{1.5\% * \$INF}{R} \right)$$

Where:

$\$INF$  = the total estimated capital works costs apportioned to residential development in the catchment to meet the development needs of the City of Ryde LGA.

(Refer to the works schedule in **Appendix A** for item costs and % apportionments for capital works facilities.)

$R$  = The total number of new residents in the catchment to 2036.

The contribution formula for plan preparation and administration for non-residential development in the "Macquarie Park" catchment can be expressed as follows:

$$\text{Contribution per worker (\$)} = \sum \left( \frac{1.5\% * \$INF}{W} \right)$$

Where:

$\$INF$  = the total estimated capital works costs apportioned to the non-residential development in the catchment to meet the development needs of the City of Ryde LGA.

(Refer to the works schedule in **Appendix A** for item costs and % apportionments for capital works facilities.)

$W$  = The total number of new workers in the catchment to 2036.

## ITEM 9 (continued)

## ATTACHMENT 2

### 5. How and when will contributions be imposed on developments?

#### 5.1 Monetary contributions

This plan authorises the Council or an accredited certifier, when determining an application for development or an application for a CDC, and subject to other provisions of this plan, to impose a condition requiring a contribution under section 7.11 of the EP&A Act on that approval for:

the provision, extension or augmentation of local infrastructure to be provided by Council; and

the recoupment of the previous costs incurred by Council in providing existing local infrastructure.

Accredited certifiers should also refer to **Section 5.6** of this plan as to their obligations in assessing and determining applications.

#### 5.2 Land contributions

This plan authorises the consent authority, other than an accredited certifier<sup>54</sup>, when granting consent to an application to carry out development to which this plan applies, to impose a condition under section 7.11(1) of the EP&A Act requiring the dedication of land free of cost to Council for the provision, extension or augmentation of local infrastructure to be provided by Council.

Wherever land required under this plan is situated within a development site, the consent authority will generally require the developer of that land to dedicate the land required under this plan free of cost.

#### 5.3 Cap on monetary section 7.11 contributions for residential development

On 21 August 2012 the Minister for Planning issued a Direction to Council that caps section 94 (as section 7.11 was then known) contributions for residential development, including in the City of Ryde LGA.

The Direction requires that:

*A council (or planning panel) must not grant development consent ... subject to a condition under section 94 (1) or (3) of the Environmental Planning and Assessment Act 1979 requiring the payment of a monetary contribution that:*

*(a) in the case of a development consent that authorises one or more dwellings, exceeds \$20,000 for each dwelling authorised by the consent, or*

*(b) in the case of a development consent that authorises subdivision into residential lots, exceeds \$20,000 for each residential lot authorised to be created by the development consent.*

Consistent with the Direction, consent authorities (including accredited certifiers) shall not issue a development application (DA) consent or a CDC that requires the applicant to pay a total monetary contribution amount that exceeds \$20,000 for each dwelling or lot.

<sup>54</sup> Note: the EP&A Act does not allow an accredited certifier other than a Council to impose a condition requiring the dedication of land free of cost.

**ITEM 9 (continued)**

**ATTACHMENT 2**



**5.4 Latest rates to be used**

The section 7.11 contribution imposed on a development will reflect the latest, indexed contributions rates authorised by this plan.

The monetary section 7.11 contribution rates shown in **Tables 2, 3 and 4** reflect the contribution rates at the date that this plan commenced. These rates will be regularly adjusted for inflation (see **Sections 7.3 and 7.4**).

Applicants and accredited certifiers should inquire at the Council for information on the latest contribution rates.

**5.5 Variation to section 7.11 contributions authorised by this plan**

The consent authority, other than a private accredited certifier, may, after considering a written application, reduce the section 7.11 contribution otherwise calculated in accordance with the provisions of this plan.

A developer's request for variation to a contribution calculated in accordance with this plan must be supported by written justification included with the development application setting out the following, as relevant:

- the grounds on which the variation to the plan contribution is reasonable in the circumstances
- details and calculations showing that application of the plan's contribution rates results in an unreasonable contribution amount
- calculations showing that an alternative amount fairly reflects the net increase in demand for the infrastructure included in this plan.

The consent authority will not consider requests for reductions based solely on any perceived broader community benefit of the development.

## ITEM 9 (continued)

## ATTACHMENT 2

### 5.6 Obligations of accredited certifiers

#### 5.6.1 Complying development certificates

This plan requires that, in relation to an application made to an accredited certifier for a CDC:

- the accredited certifier must, if a CDC is issued, impose a condition requiring a monetary contribution, if such a contribution is authorised by this plan
- the amount of the monetary contribution that the accredited certifier must so impose is the amount determined in accordance with this section
- the terms of the condition be in accordance with this section.

#### 5.6.2 Procedure for determining a section 7.11 contribution amount

The procedure for an accredited certifier to determine the amount of the section 7.11 monetary contribution for complying development is as follows:

1. If, and only if specified in writing in the application for a CDC, the applicant has requested a credit under section 7.11(6) of the EP&A Act such as that envisaged in **Section 2.9** of this plan, or an exemption or part or the whole of the development under **Section 2.6** of this plan, the accredited certifier must:
  - (a) make a request in writing to the Council for the Council's advice on whether the request is granted, or the extent to which it is granted; and
  - (b) in calculating the monetary contribution, comply with the Council's written advice or if no such advice has been received prior to the granting of the CDC refuse the applicant's request.
2. Determine the unadjusted contributions in accordance with the rates included in **Tables 2, 3 or 4** of this plan taking into account any exempted development specified in **Section 2.6** and any advice issued by the Council under paragraph 1(b) above.
3. Adjust the calculated contribution in accordance with **Section 7.3** to reflect the indexed cost of the provision of infrastructure.
4. Subtract any infrastructure demand credit advised by the Council under paragraph 1(b) for any assumed local infrastructure demand relating to existing development.

#### 5.6.3 Terms of a section 7.11 condition

The terms of the condition requiring a section 7.11 contribution are as follows:

##### Contribution

*The developer must make a monetary contribution to Ryde City Council in the amount of \$[insert amount] for the purposes of the local infrastructure identified in the Council's Section 7.11 Development Contributions Plan 2016 to 2036.*

*[strike out any of the following infrastructure categories are not applicable]*

## ITEM 9 (continued)

## ATTACHMENT 2



<i>Roads and traffic</i>	\$ [insert amount]
<i>Open space &amp; recreation</i>	\$ [insert amount]
<i>Community facilities</i>	\$ [insert amount]
<i>Plan preparation and administration</i>	\$ [insert amount]
<b>Total</b>	<b>\$[insert amount]</b>

### Indexation

The monetary contribution must be indexed between the date of this certificate and the date of payment in accordance with the following formula:

$$\frac{\$C_c \times CPI_p}{CPI_c}$$

Where:

$\$C_c$  is the contribution amount shown in this certificate expressed in dollars

$CPI_p$  is the Consumer Price Index (All Groups Index) for Sydney as published by the Australian Statistician at the time of the payment of the contribution

$CPI_c$  is the Consumer Price Index (All Groups Index) for Sydney as published by the Australian Statistician which applied at the time of the issue of this certificate

Note: The contribution payable will not be less than the contribution specified in this certificate.

### Time for payment

The contribution must be paid prior to any work authorised by this complying development certificate commences, as required by section 136L of the Environmental Planning and Assessment Regulation 2000.

Deferred payments of contributions will not be accepted.

### Works-in-kind agreement

This condition does not need to be complied with to the extent specified in any planning agreement of works-in-kind agreement entered into between the developer and the Council.

## 5.6.4 Construction certificates

It is the responsibility of an accredited certifier issuing a construction certificate for building work or subdivision work to ensure that each condition requiring the payment of a monetary contribution before work is carried out has been complied with in accordance with the CDC or development consent.

**ITEM 9 (continued)**

**ATTACHMENT 2**



The accredited certifier must ensure that the applicant provides a receipt (or receipts) confirming that contributions have been fully paid and copies of such receipts must be included with copies of the certified plans provided to the Council in accordance with clause 142(2) of the EP&A Regulation. Failure to follow this procedure may render such a certificate invalid and expose the certifier to legal action.

The only exceptions to the requirement are where a work in kind, material public benefit, or arrangement has been agreed by the Council. In such cases the Council will issue a letter confirming that an alternative payment method has been agreed with the applicant.

**ITEM 9 (continued)**

**ATTACHMENT 2**

**6. How and when can a contribution requirement be settled?**

**6.1 Timing of payments**

A monetary contribution required to be paid by a condition imposed on the development consent in accordance with this plan is to be paid at the time specified in the condition.

Generally, the condition will provide for payment as follows:

- For development where no further approvals are required – before the development consent is issued.
- For development involving subdivision – the contribution must be paid prior to the release of the subdivision certificate (line plan).
- For development not involving subdivision, but where a construction certificate is required, the contribution must be paid prior to the release of the construction certificate for any works authorising construction above the floor level of the ground floor.
- For works authorised under a CDC, the contributions are to be paid prior to any work authorised by the certificate commences, as required by clause 136L of the EP&A Regulation.

At the time of payment, it will be necessary for monetary contribution amounts to be updated in accordance with the relevant indexes (see **Section 7.3**).

**6.2 Deferred or periodic payments**

Council will not accept the deferred or periodic payment of a monetary contribution or levy imposed under this plan.

**6.3 Can the contribution be settled by dedicating land or undertake works?**

A person may make an offer to the Council to carry out works or provide another kind of material public benefit or dedicate land, in part or full satisfaction of a monetary contribution required by a condition of consent imposed under this plan.

If a developer wishes to deliver infrastructure that is included in this plan on the Council's behalf, then the developer can approach this either one of two ways:

- The developer may offer to enter into a planning agreement to undertake works, make monetary contributions, dedicate land, or provide some other material public benefit. Planning agreements are the most appropriate mechanism for offers made prior to the issue of a development consent for the development.
- If the developer has already received a development consent containing a condition requiring a monetary contribution, the developer may offer to undertake works-in-kind through a works-in-kind agreement or offer to dedicate land through a land dedication arrangement.

The decision to accept settlement of a contribution by way of works-in-kind or the dedication of land is at the sole discretion of Council.

## ITEM 9 (continued)

## ATTACHMENT 2

### 6.3.1 Offers and agreements generally

Any offer for works-in-kind or other material public benefit shall be made in writing to the Council and shall be made prior to the commencement of any works proposed as part of that offer. Retrospective works-in-kind agreements will not be accepted.

Works-in-kind or the dedication of land may be accepted by the Council under the following circumstances:

- Council will generally only accept offers of works or land that are items included in the schedule of local infrastructure in this plan (i.e. items included in **Appendix A**), and
- Council determines that the works-in-kind are, or the land to be dedicated is, appropriate and meets a broad community need.

In assessing the request, Council will consider the following:

- The design of the facilities, and whether the design will result in facilities that are fit for purpose.
- The proposed works or land dedication will not constrain the future provision of facilities identified in the works schedule, or conflict with what Council has prioritised in this plan.

Plans and cost estimates of the proposed works or land dedication are to be prepared by suitably qualified professionals and submitted by the applicant.

Should an offer of works-in-kind or land dedication be accepted, Council will negotiate with the applicant, as relevant, the following:

- an acceptable standard for workmanship and materials
- frequency of progress works inspections
- the program for completion of the works or the dedication of the land
- an appropriate defects liability period.

### 6.3.2 Offset of monetary contributions

The value of any agreed works-in-kind can be applied as an offset against monetary contributions or levies required to be paid under any section 7.11 or 7.12 contributions condition of consent issued in respect of development on land within the City of Ryde LGA.

Offsets will only be granted where the works that are proposed to be provided are works items (or components of works items) included in the schedule of Local Infrastructure in this plan (refer **Appendix A**).

The value of the monetary contributions offset shall equal the value attributed to the works item(s) in this plan taking into account the impact of indexation.

ITEM 9 (continued)

ATTACHMENT 2

**7. Other administration matters**

**7.1 Relationship of this plan to other contributions plans**

This development contributions plan (*City of Ryde Section 7.11 Development Contributions Plan 2020– Version 1.1*) amends the *City of Ryde Section 7.11 Development Contributions Plan 2020* from the date it takes effect (8 September 2021).

**History**

Development Contributions Plan *City of Ryde Section 7.11 Development Contributions Plan 2020* repealed *City of Ryde Section 94 Development Contributions Plan 2007 Interim Update (2014)* from the date it took effect (1 July 2020).

Funds held under the contributions plan that was repealed will be distributed to projects via the adopted Delivery Programs as resolved by Council on an annual basis.

This plan does not affect development consents applying to land in the City of Ryde LGA containing conditions requiring contributions or levies under the above repealed plan. Contributions imposed on developments, but not yet paid under the repealed plan, when paid and held by Council will be distributed to projects via the adopted Delivery Programs as resolved by Council on an annual basis.

**7.2 Savings and transitional arrangements**

This plan applies to a DA that was submitted but not yet determined on the date on which this plan took effect.

This plan also applies to a CDC issued on or after the date on which this plan took effect.

**7.3 Adjustment of contribution rates to address the effects of inflation**

To ensure that the value of contributions is not eroded over time by inflationary pressures, land value increases, the capital costs of administration of the plan or through changes in the costs of studies used to support the plan, Council will adjust the contributions rates.

This plan adopts the following index as published by the Australian Bureau of Statistics (ABS):

- Consumer Price Index, Tables 1 and 2 CPI All Groups, Index Numbers and Percentage Changes – Sydney (Sydney CPI)

In accordance with clause 32(3)(b) of the EPA Regulation, Council will, without re-exhibiting the plan, review and update the rates set out in this plan on a quarterly basis in accordance with the following formula:

$$\$C_A + \frac{\$C_A (I_C - I_B)}{I_B}$$

Where:

$\$C_A$  is the contribution rate for each particular line item in the works program at the time of adoption of the plan (*base date to insert*) expressed in dollars;

$I_C$  is the relevant Sydney CPI at the time of the review of the contribution rate based on the latest quarterly CPI available.

## ITEM 9 (continued)

## ATTACHMENT 2

$I_B$  is the relevant Sydney CPI at the time of the adoption of this plan.

Note: In the event of a negative CPI movement from one quarter to the next, the contribution rates will remain the same as the previous quarter.

### 7.4 How are contribution amounts adjusted at the time of payment?

The contributions stated in a consent are calculated on the basis of the Section 7.11 contribution rates determined in accordance with this plan. If the contributions are not paid within the quarter in which consent is granted, the contribution must be indexed between the date of consent and the date of payment in accordance with the following formula:

$$\$C_c + \frac{\$C_c(I_B - I_c)}{I_c}$$

Where:

$\$C_c$  is the contribution amount in the consent expressed in dollars;

$I_B$  is the relevant Sydney CPI at the time of contribution payment.

$I_c$  is the relevant Sydney CPI at the time of the issue of the consent.

Note: In the event of a negative CPI movement from one quarter to the next, the contribution rates will remain the same as the previous quarter.

The current contribution rates are published by Council and are available from Council's offices.

For Council's latest contributions rates please refer to <https://www.ryde.nsw.gov.au/Business-and-Development/Development-Contribution-Plans> on Council's website or contact Council's Developer Contributions Coordinator on (02) 9952 8222.

### 7.5 Pooling of contributions funds

This plan expressly authorises monetary s7.11 contributions paid for different purposes to be pooled and applied (progressively or otherwise) for those purposes. The priorities for the expenditure of levies are shown in the works schedule at **Appendix A**. Council reserves the right to reprioritise the order of projects and allocate the pooling of funds from year to year in setting its forward operational and capital works programs, as the location and timing of actual development may differ from that predicted, over the life of the plan.

### 7.6 Accountability and access to information

In accordance with the EP&A Act and EP&A Regulation a contributions register will be maintained by Council and may be inspected upon request.

The register will be maintained at regular intervals and will include the following:

- Particulars sufficient to identify each development consent for which contributions have been sought
- Nature and extent of the contribution required by the relevant condition of consent
- Name of the contributions plan under which the condition of consent was imposed
- Date the contribution was received, for what purpose and the amount.

## ITEM 9 (continued)

## ATTACHMENT 2

Separate accounting records will be maintained for each contribution type in this plan and published every year in Council's financial accounts. They will contain details concerning contributions received and expended, including interest for each service or amenity to be provided. The records are held at Council's administration office and may be inspected upon request.

### 7.7 Definitions used in this plan

Words and phrases used in this plan generally have the same meaning as the terms defined in the Ryde Local Environmental Plan 2014, the EP&A Act and EP&A Regulation, and as provided for below.

**ABS** means the Australian Bureau of Statistics.

**Bedroom** means any enclosed habitable room within a dwelling that is capable of being used for sleeping purposes, including any study or similar utility room.

**Note:** Council may use discretion to determine whether a particular room is to be regarded as a bedroom for the purposes of this definition by having regard to the nature of the design and/or layout of the room and its situation in the building.

**Catchment** means a geographic or other defined area to which a contributions plan applies.

**Council** means Ryde City Council.

**EP&A Act** means the Environmental Planning and Assessment Act 1979 (NSW).

**EP&A Regulation** means the Environmental Planning and Assessment Regulation 2000 (NSW).

**Home based business** means home-based childcare, home occupation, home occupation (sex services), home business or home industry, each as defined in the RLEP.

**IPART** means the NSW Independent Pricing and Regulatory Tribunal.

**LGA** means Local Government Area.

**Local infrastructure** means public infrastructure, facilities, amenities and services serving a local or district level need.

**Material public benefit** does not include the payment of a monetary contributions or the dedication of land free of cost.

**Nexus** means the relationship between expected types of development in the area and the demand for additional public facilities to meet that demand.

**Planning agreement** means a voluntary planning agreement referred to in s7.4 of the EP&A Act.

**RLEP** means Ryde Local Environmental Plan 2014

**Seniors housing** has the same meaning as stated in State Environmental Planning Policy (Housing for Seniors or People with a Disability) 2004.

**Social housing provider** has the same meaning as stated in State Environmental Planning Policy (Housing for Seniors or People with a Disability) 2004.

**ITEM 9 (continued)**

**ATTACHMENT 2**



**Works-in-kind** means the construction or provision of the whole or part of a local infrastructure item that is identified in a works schedule in a contributions plan.

**APPENDIX A**

**Infrastructure schedule and location maps**

ITEM 9 (continued)

ATTACHMENT 2



Delivery timing (approx. year)	Projects	Suburb	Contribution catchment	Item cost	Interest for life of loans	App't factor residential	Residential s7.11 amount	Macquarie Park commercial s7.11 amount	Total s7.11 amount	Cost to council or other funding sources
<b>Open space embellishment</b>										
2019	Masterplan of Denistone East Bowling Club and Kings Park	Denistone	City Wide	\$50,000	-	27%	\$13,555	-	\$13,555	\$36,445
2020, 2021 & 2024	Park and Open Space Tree Planting Program	City Wide	City Wide	\$171,000	-	27%	\$46,357	-	\$46,357	\$124,643
2020	ANZAC Park - District upgrade - Relocate playground away from road and upgrade to District level.	West Ryde	Outside MP	\$380,000	-	100%	\$380,000	-	\$380,000	-
2020	Central Park - Embellishment - Macquarie Park of approx. 1.5ha	Macquarie Park	Macquarie Park	\$8,000,000	-	87%	\$1,732,916	\$267,084	\$2,000,000	\$6,000,000
2020	Dunbar Park - Surface upgrade	Marsfield	Outside MP	\$245,000	-	100%	\$245,000	-	\$245,000	-
2020	Glades Bay Park - Local Upgrade - Install seating next to equipment, access path to playground and provide landscape play	Gladesville-Tennyson Point	Outside MP	\$95,000	-	19%	\$18,003	-	\$18,003	\$76,997
2020	Integrated Open Space Plan	City Wide	City Wide	\$100,000	-	100%	\$100,000	-	\$100,000	-
2020	Kathleen Reserve - Local upgrade - Install new equipment, landscaping and seating	North Ryde	Outside MP	\$95,000	-	19%	\$18,003	-	\$18,003	\$76,997
2020	Kings Park Masterplan - Completion - Amenities Building etc.	Denistone	Outside MP	\$1,800,000	-	19%	\$341,104	-	\$341,104	\$1,458,896
2020	Kotara Park - Neighbourhood upgrade - Move playground to more appropriate location	Marsfield	Outside MP	\$200,000	-	19%	\$37,900	-	\$37,900	\$162,100

**ITEM 9 (continued)**

**ATTACHMENT 2**



Delivery timing (approx. year)	Projects	Suburb	Contribution catchment	Item cost	Interest for life of loans	App't factor residential	Residential s7.11 amount	Macquarie Park commercial s7.11 amount	Total s7.11 amount	Cost to council or other funding sources
	within the park and incorporate facilities for young people									
2020	Meadowbank Park - Floodlighting - Field 4 Upgrade to training standard - Year 1	Meadowbank	City Wide	\$25,000	-	100%	\$25,000	-	\$25,000	-
2020	Meadowbank Park Constitution Road - Regional Upgrade - New Playground (regional Level) with landscape and nature play to be provided in accordance with Masterplan	Meadowbank	City Wide	\$160,000	-	100%	\$160,000	-	\$160,000	-
2020	Putney Park Masterplan - Construction of southern amenities building in the south of Putney Park.	Putney	Outside MP	\$410,000	-	19%	\$77,696	-	\$77,696	\$332,304
2020	Smalls Road School Synthetic Playfield	Ryde	City Wide	\$2,500,000	-	100%	\$2,500,000	-	\$2,500,000	-
2020	Stewart Park - Local Upgrade - Landscape surrounding area within vicinity of playground to incorporate landscape play. Install educational signage regarding local plant communities in partnership with local bushcare groups.	Marsfield	Outside MP	\$120,000	-	19%	\$22,740	-	\$22,740	\$97,260
2020	Tuckwell Park - Floodlighting Installation	Macquarie Park	Macquarie Park	\$150,000	-	87%	\$129,969	\$20,031	\$150,000	-
2020	Tuckwell Park - Sportsfield surface upgrades	Macquarie Park	Macquarie Park	\$420,000	-	87%	\$363,912	\$56,088	\$420,000	-

**ITEM 9 (continued)**

**ATTACHMENT 2**



Delivery timing (approx. year)	Projects	Suburb	Contribution catchment	Item cost	Interest for life of loans	App't factor residential	Residential s7.11 amount	Macquarie Park commercial s7.11 amount	Total s7.11 amount	Cost to council or other funding sources
2020	Update open space site masterplans and plans of management; Westminster Park PoM, ELS Hall Park PoM, Land Categorisation mapping review, Natural Areas PoM	City Wide	City Wide	\$200,000	-	27%	\$54,219	-	\$54,219	\$145,781
2020	Westminster Park – Masterplan Detailed Design	Gladesville-Tennyson Point	Outside MP	\$150,000	-	100%	\$150,000	-	\$150,000	-
2020	Ryde Riverwalk between Glades Bay and Bill Mitchell Park	Gladesville-Tennyson Point	Outside MP	\$2,000,000	-	100%	\$2,000,000	-	\$2,000,000	-
2021 & 2022	Blenheim Park Masterplan - Design and construction of Blenheim Park Master Plan	North Ryde	Outside MP	\$4,282,000	-	100%	\$4,282,000	-	\$4,282,000	-
2021 & 2022	Gannan Park - New Amenities building	Ryde (Field of Mars)	Outside MP	\$2,040,000	-	100%	\$2,040,000	-	\$2,040,000	-
2021-2024	Street Tree Planting Program (annual)	City Wide	City Wide	\$510,000	-	27%	\$138,257	-	\$138,257	\$371,743
2021	ELS Hall Park - Field 3 - Surface upgrade	Marsfield	City Wide	\$320,000	-	100%	\$320,000	-	\$320,000	-
2021	Fontenoy Park - Construction of irrigation and drainage systems	Macquarie Park	Macquarie Park	\$190,000	-	87%	\$164,627	\$25,373	\$190,000	-
2021	Gannan Park - Floodlighting Forward Planning	Ryde (Field of Mars)	Outside MP	\$50,000	-	100%	\$50,000	-	\$50,000	-
2021	Gannan Park Masterplan - Phase 1 - Stage 1	Ryde (Field of Mars)	Outside MP	\$100,000	-	19%	\$18,950	-	\$18,950	\$81,050
2021	Marjorie Park - Local Upgrade - New Playground to be sited within park. New siting to	Eastwood	Outside MP	\$100,000	-	19%	\$18,950	-	\$18,950	\$81,050

**ITEM 9 (continued)**

**ATTACHMENT 2**



Delivery timing (approx. year)	Projects	Suburb	Contribution catchment	Item cost	Interest for life of loans	App't factor residential	Residential s7.11 amount	Macquarie Park commercial s7.11 amount	Total s7.11 amount	Cost to council or other funding sources
	be determined by detailed site assessment.									
2021	Meadowbank Park - Floodlighting - Field 4 Upgrade to training standard - Year 2	Meadowbank	City Wide	\$250,000	-	100%	\$250,000	-	\$250,000	-
2021	Meadowbank Park Constitution Road- Regional Upgrade - New Playground (regional Level) with landscape and nature play to be provided in accordance with Masterplan	Meadowbank	City Wide	\$1,700,000	-	100%	\$1,700,000	-	\$1,700,000	-
2021	North Ryde Park - Upgrade to the playing surface, fencing and irrigation	North Ryde	Outside MP	\$270,000	-	19%	\$51,166	-	\$51,166	\$218,834
2021	Park Signage Expansion	City Wide	Outside MP	\$300,000	-	19%	\$56,851	-	\$56,851	\$243,149
2021	Santa Rosa Park - Major District upgrade - Relocate playground away from road further within park. Include play equipment, picnic shelters, seating, shading and amenity to reflect the district role. Year 1	Ryde (Santa Rosa)	City Wide	\$60,000	-	100%	\$60,000	-	\$60,000	-
2021	Update open space site masterplans and Plans of Management; Field of Mars PoM, Putney Park PoM, Magdala Park masterplan	City Wide	City Wide	\$200,000	-	27%	\$54,219	-	\$54,219	\$145,781
2021	Westminster Park - Masterplan Delivery	Gladesville-Tennyson Point	Outside MP	\$2,350,000	-	100%	\$2,350,000	-	\$2,350,000	-

**ITEM 9 (continued)**

**ATTACHMENT 2**



Delivery timing (approx. year)	Projects	Suburb	Contribution catchment	Item cost	Interest for life of loans	App't factor residential	Residential s7.11 amount	Macquarie Park commercial s7.11 amount	Total s7.11 amount	Cost to council or other funding sources
2022 & 2023	Park and Open Space Tree Planting Program	City Wide	City Wide	\$117,000	-	100%	\$117,000	-	\$117,000	-
2022	Christie Park - Synthetic Sports Surfaces - Stage 2 six futsal/5-side pitches with a car park extension	Macquarie Park	Macquarie Park	\$5,000,000	-	87%	\$4,332,290	\$667,710	\$5,000,000	-
2022	Gannan Park - Surface upgrade	Ryde (Field of Mars)	Outside MP	\$330,000	-	100%	\$330,000	-	\$330,000	-
2022	Gannan Park - Floodlighting Installation	Ryde (Field of Mars)	Outside MP	\$310,000	-	100%	\$310,000	-	\$310,000	-
2022	Gannan Park Masterplan - Phase 1 - Stage 2	Ryde (Field of Mars)	Outside MP	\$2,090,000	-	100%	\$2,090,000	-	\$2,090,000	-
2022	Magdala Park - District upgrade - Provide New District Level Playground subject to detailed site assessment	North Ryde	Outside MP	\$70,000	-	100%	\$70,000	-	\$70,000	-
2022	Meadowbank LH Waud Forward Planning Floodlighting	Meadowbank	City Wide	\$60,000	-	100%	\$60,000	-	\$60,000	-
2022	Meadowbank Park - Synthetic Sports Surfaces Expansion	Meadowbank	City Wide	\$150,000	-	100%	\$150,000	-	\$150,000	-
2022	Olympic Park - Neighbourhood Upgrade - Redevelop playground (due to high usage of play facilities and location on site of Ryde Aquatic Centre). Opportunity to upgrade facilities in park, such as picnic shelters and BBQs.	Gladesville-Tennyson Point	City Wide	\$210,000	-	100%	\$210,000	-	\$210,000	-

**ITEM 9 (continued)**

**ATTACHMENT 2**



Delivery timing (approx. year)	Projects	Suburb	Contribution catchment	Item cost	Interest for life of loans	App't factor residential	Residential s7.11 amount	Macquarie Park commercial s7.11 amount	Total s7.11 amount	Cost to council or other funding sources
2022	Santa Rosa Park - Major District Upgrade - Relocate playground away from road further within park. Include play equipment, picnic shelters, seating, shading and amenity to reflect the district role. Year 2	Ryde (Santa Rosa)	Outside MP	\$600,000	-	100%	\$600,000	-	\$600,000	-
2022	Update open space site masterplans - ANZAC Park masterplan	City Wide	City Wide	\$80,000	-	27%	\$21,687	-	\$21,687	\$58,313
2023	ELS Hall Park - Masterplan stage 1	Marsfield	City Wide	\$4,000,000	-	100%	\$4,000,000	-	\$4,000,000	-
2023	ELS Hall Park - Masterplan stage 3	Marsfield	City Wide	\$3,113,000	-	100%	\$3,113,000	-	\$3,113,000	-
2023	Magdala Park - District upgrade - Provide New District Level Playground subject to detailed site assessment	North Ryde	Outside MP	\$600,000	-	100%	\$600,000	-	\$600,000	-
2023	Magdala Park - Field 1 - Surface upgrade	North Ryde	Outside MP	\$170,000	-	100%	\$170,000	-	\$170,000	-
2023	Meadowbank Park - Floodlighting Field LH Waud construction	Meadowbank	City Wide	\$170,000	-	100%	\$170,000	-	\$170,000	-
2023	Meadowbank Park - Synthetic Sports Surfaces Expansion and ancillary works	Meadowbank	City Wide	\$3,565,000	-	100%	\$3,565,000	-	\$3,565,000	-
2023	Meadowbank Park Masterplan - Stage 1	Meadowbank	City Wide	\$7,820,000	-	100%	\$7,820,000	-	\$7,820,000	-
2023	Miriam Park - Local Upgrade - New Swings and playground including landscape play and provide formal access pathway	West Ryde	Outside MP	\$99,999	-	19%	\$18,950	-	\$18,950	\$81,049

**ITEM 9 (continued)**

**ATTACHMENT 2**



Delivery timing (approx. year)	Projects	Suburb	Contribution catchment	Item cost	Interest for life of loans	App't factor residential	Residential s7.11 amount	Macquarie Park commercial s7.11 amount	Total s7.11 amount	Cost to council or other funding sources
2023	North Ryde Park - Amenities upgrade	North Ryde	Outside MP	\$150,000	-	19%	\$28,425	-	\$28,425	\$121,575
2023	Open Space Recreation Facilities Design Guidelines	City Wide	City Wide	\$75,000	-	100%	\$75,000	-	\$75,000	-
2023	Parry Park - Local upgrade - Install access path to playground and landscaping to provide landscape play	Ryde (South)	Outside MP	\$100,000	-	19%	\$18,950	-	\$18,950	\$81,050
2023	Quandong Reserve, Cottonwood Reserve and Wilga Park shared user path upgrade	Macquarie Park	Macquarie Park	\$6,310,000	-	87%	\$5,467,349	\$842,651	\$6,310,000	-
2023	Tennyson Park - Neighbourhood upgrade - Install seating, shade and integration of landscape play	Meadowbank	Outside MP	\$250,000	-	19%	\$47,376	-	\$47,376	\$202,624
2023	Undertake an Indoor Recreation Facility Feasibility Study	City Wide	City Wide	\$100,000	-	100%	\$100,000	-	\$100,000	-
2023	Undertake City Wide Recreation Demand Study	City Wide	City Wide	\$100,000	-	100%	\$100,000	-	\$100,000	-
2023	Update open space site masterplans - Eastwood Park masterplan + PoM	City Wide	City Wide	\$90,000	-	27%	\$24,398	-	\$24,398	\$65,602
2023	Westminster Park - Amenities upgrade	Gladesville-Tennyson Point	Outside MP	\$340,000	-	100%	\$340,000	-	\$340,000	-
2024	ANZAC Park Masterplan - Phase 1	West Ryde	Outside MP	\$2,000,000	-	100%	\$2,000,000	-	\$2,000,000	-
2024	Bremner Park - Amenities upgrade	Gladesville-Tennyson Point	Outside MP	\$450,000	-	19%	\$85,276	-	\$85,276	\$364,724
2024	Brush Farm Park - Neighbourhood upgrade - relocate and redesign new playground to	Eastwood	Outside MP	\$200,000	-	19%	\$37,900	-	\$37,900	\$162,100

**ITEM 9 (continued)**

**ATTACHMENT 2**



Delivery timing (approx. year)	Projects	Suburb	Contribution catchment	Item cost	Interest for life of loans	App't factor residential	Residential s7.11 amount	Macquarie Park commercial s7.11 amount	Total s7.11 amount	Cost to council or other funding sources
	support community facilities onsite.									
2024	Byron Park - Neighbourhood upgrade - provision of new play equipment, landscaping and edging; and shade facilities	Ryde (Field of Mars)	Outside MP	\$200,000	-	19%	\$37,900	-	\$37,900	\$162,100
2024	Denistone Park - Neighbourhood upgrade - Install access path to playground, provision of landscape play and shade trees, installation of picnic facilities	Denistone	Outside MP	\$200,000	-	19%	\$37,900	-	\$37,900	\$162,100
2024	Eastwood Park - Lower Field - Surface upgrade	Eastwood	Outside MP	\$125,000	-	100%	\$125,000	-	\$125,000	-
2024	Monash Park - Grandstand Renewal and Expansion of Amenities	Gladesville-Tennyson Point	Outside MP	\$1,200,000	-	19%	\$227,402	-	\$227,402	\$972,598
2024	Pindari Park - Neighbourhood upgrade - Provide new neighbourhood playground with integrated landscape for nature play.	North Ryde	Outside MP	\$200,000	-	19%	\$37,900	-	\$37,900	\$162,100
2024	Ryde Aquatic Leisure Centre - Construction of a multi-deck car park on the current site of the tennis courts at Olympic Park, with relocation of the tennis courts to the roof top of the new facility.	Gladesville-Tennyson Point	City Wide	\$11,000,000	-	100%	\$11,000,000	-	\$11,000,000	-
2024	Ryde Park - Field 1 - Surface upgrade	Ryde	Outside MP	\$250,000	-	100%	\$250,000	-	\$250,000	-

**ITEM 9 (continued)**

**ATTACHMENT 2**



Delivery timing (approx. year)	Projects	Suburb	Contribution catchment	Item cost	Interest for life of loans	App't factor residential	Residential s7.11 amount	Macquarie Park commercial s7.11 amount	Total s7.11 amount	Cost to council or other funding sources
2024	Ryde Park - Upper Amenities upgrade	Ryde	Outside MP	\$375,000	-	19%	\$71,063	-	\$71,063	\$303,937
2024	Update open space plans site masterplan - Morrison Bay Park	City Wide	Outside MP	\$90,000	-	19%	\$17,055	-	\$17,055	\$72,945
2025	Brush Farm Park - Construction of new irrigation and drainage infrastructure	Eastwood	Outside MP	\$275,000	-	19%	\$52,113	-	\$52,113	\$222,887
2025	Brush Farm Park - Netball Surface upgrade (4 courts)	Eastwood	Outside MP	\$475,000	-	19%	\$90,013	-	\$90,013	\$384,987
2025	CALD and Seniors Recreation Study	City Wide	City Wide	\$200,000	-	27%	\$54,219	-	\$54,219	\$145,781
2025	Dunbar Park - Amenities upgrade	Marsfield	Outside MP	\$390,000	-	19%	\$73,906	-	\$73,906	\$316,094
2025	Eastwood Park - Floodlighting - Lower Field upgrade to training standard	Eastwood	Outside MP	\$125,000	-	100%	\$125,000	-	\$125,000	-
2025	Fontenoy Park Masterplan - Completion	Macquarie Park	Macquarie Park	\$500,000	-	87%	\$433,229	\$66,771	\$500,000	-
2025	Marsfield Park, Darvall Park and Waterloo Masterplan Delivery	Marsfield	Outside MP	\$1,500,000	-	19%	\$284,253	-	\$284,253	\$1,215,747
2025	Peel Park - Amenities Expansion	Gladesville-Tennyson Point	Outside MP	\$550,000	-	19%	\$104,226	-	\$104,226	\$445,774
2025	Pioneer Park - Masterplan delivery	Marsfield	City Wide	\$1,500,000	-	100%	\$1,500,000	-	\$1,500,000	-
2025	Provision of seniors' leisure needs - Embellishment of City Wide parks with additional seating, pathways and exercise equipment	City Wide	City Wide	\$200,000	-	100%	\$200,000	-	\$200,000	-
2025	Ryde Park - Field 3 - construction of new infrastructure	Ryde	Outside MP	\$175,000	-	19%	\$33,163	-	\$33,163	\$141,837

**ITEM 9 (continued)**

**ATTACHMENT 2**



Delivery timing (approx. year)	Projects	Suburb	Contribution catchment	Item cost	Interest for life of loans	App't factor residential	Residential s7.11 amount	Macquarie Park commercial s7.11 amount	Total s7.11 amount	Cost to council or other funding sources
2025	Santa Rosa Park - Floodlighting Forward Planning	Ryde (Santa Rosa)	Outside MP	\$50,000	-	100%	\$50,000	-	\$50,000	-
2025	Shrimptons Creek Corridor Masterplan	Ryde (Santa Rosa)	Outside MP	\$4,500,000	-	100%	\$4,500,000	-	\$4,500,000	-
2025	Tyagarah Park - Construction of Irrigation infrastructure	Putney	Outside MP	\$60,000	-	19%	\$11,370	-	\$11,370	\$48,630
2025	Update open space site masterplan - Field of Mars	City Wide	Outside MP	\$150,000	-	19%	\$28,425	-	\$28,425	\$121,575
2025	Update open space site masterplans - Dunbar and Pioneer Park	City Wide	City Wide	\$100,000	-	27%	\$27,109	-	\$27,109	\$72,891
2025	Waterloo Park - Amenities upgrade	Marsfield	Outside MP	\$325,000	-	100%	\$325,000	-	\$325,000	-
2026	Blamey Park - Local upgrade - Install landscape play and an access path to playground	North Ryde	Outside MP	\$90,000	-	19%	\$17,055	-	\$17,055	\$72,945
2026	Eastwood Park Masterplan - Phase 1	Eastwood	Outside MP	\$4,000,000	-	100%	\$4,000,000	-	\$4,000,000	-
2026	Eastwood Park Southern Playground - Local upgrade - New larger playground	Eastwood	Outside MP	\$90,000	-	100%	\$90,000	-	\$90,000	-
2026	ELS Hall Park - Masterplan stage 2	Marsfield	City Wide	\$6,583,000	-	100%	\$6,583,000	-	\$6,583,000	-
2026	Marsfield Park - Field 1 & 2 - Surface renewal	Marsfield	City Wide	\$450,000	-	100%	\$450,000	-	\$450,000	-
2026	Peel Park Masterplan	Gladesville-Tennyson Point	Outside MP	\$500,000	-	19%	\$94,751	-	\$94,751	\$405,249
2026	Putney Park (North) - Regional upgrade	Putney	Outside MP	\$1,500,000	-	19%	\$284,253	-	\$284,253	\$1,215,747
2026	Putney Park Masterplan	Putney	Outside MP	\$3,000,000	-	19%	\$568,506	-	\$568,506	\$2,431,494
2026	Ryde Park Masterplan	Ryde	Outside MP	\$3,000,000	-	100%	\$3,000,000	-	\$3,000,000	-

**ITEM 9 (continued)**

**ATTACHMENT 2**



Delivery timing (approx. year)	Projects	Suburb	Contribution catchment	Item cost	Interest for life of loans	App't factor residential	Residential s7.11 amount	Macquarie Park commercial s7.11 amount	Total s7.11 amount	Cost to council or other funding sources
2026	Santa Rosa Park - Floodlighting Installation	Ryde (Santa Rosa)	Outside MP	\$150,000	-	100%	\$150,000	-	\$150,000	-
2026	Update open space site masterplan - Yamble reserve; Monash Park and Westminster Park	City Wide	Outside MP	\$150,000	-	19%	\$28,425	-	\$28,425	\$121,575
2026	Waterloo Park - Surface Renewal	Marsfield	Outside MP	\$200,000	-	100%	\$200,000	-	\$200,000	-
2027	Dunbar Park - Masterplan delivery	Marsfield	Outside MP	\$1,000,000	-	19%	\$189,502	-	\$189,502	\$810,498
2027	Eastwood Park Northern Playground - District upgrade - Provision of new teenage play equipment	Eastwood	Outside MP	\$600,000	-	100%	\$600,000	-	\$600,000	-
2027	ELS Hall Park - Masterplan delivery - Youth Space and Car park	Marsfield	City Wide	\$3,500,000	-	100%	\$3,500,000	-	\$3,500,000	-
2027	Fontenoy Park - Floodlighting Forward Planning	Macquarie Park	Macquarie Park	\$50,000	-	87%	\$43,323	\$6,677	\$50,000	-
2027	Meadowbank Park Andrew Street - Neighbourhood upgrade - Major upgrade - New Playground with landscape and nature play to be provided in accordance with Masterplan	Meadowbank	City Wide	\$200,000	-	100%	\$200,000	-	\$200,000	-
2027	Morrison Bay Park - Neighbourhood upgrades - Install landscaping to provide landscape play, seating and a path to the playground from the road. Install equipment for young people.	Putney	Outside MP	\$200,000	-	19%	\$37,900	-	\$37,900	\$162,100

ITEM 9 (continued)

ATTACHMENT 2



Delivery timing (approx. year)	Projects	Suburb	Contribution catchment	Item cost	Interest for life of loans	App't factor residential	Residential s7.11 amount	Macquarie Park commercial s7.11 amount	Total s7.11 amount	Cost to council or other funding sources
2027	Update open space site masterplan - Putney Park; Bill Mitchell Park and Banjo Paterson Park	City Wide	Outside MP	\$150,000	-	19%	\$28,425	-	\$28,425	\$121,575
2028	Brush Farm Park Masterplan - Phase 1	Eastwood	Outside MP	\$2,000,000	-	19%	\$379,004	-	\$379,004	\$1,620,996
2028	Meadowbank Park - Field LH Waud Amenities Upgrade	Meadowbank	City Wide	\$2,375,000	-	100%	\$2,375,000	-	\$2,375,000	-
2028	Morrison Bay Masterplan	Putney	Outside MP	\$3,000,000	-	19%	\$568,506	-	\$568,506	\$2,431,494
2028	Tuckwell Park - Amenities Upgrade	Macquarie Park	Macquarie Park	\$325,000	-	87%	\$281,599	\$43,401	\$325,000	-
2029	North Ryde Common Masterplan - Phase 1	North Ryde	Outside MP	\$500,000	-	19%	\$94,751	-	\$94,751	\$405,249
2030	Banjo Patterson Reserve Masterplan	Gladesville-Tennyson Point	Outside MP	\$1,500,000	-	19%	\$284,253	-	\$284,253	\$1,215,747
2030	Christie Park - Synthetic Sports Surfaces - Stage 3 includes suspended slab with 3rd synthetic football field on top of car parking and a fitness facility/gym	Macquarie Park	Macquarie Park	\$12,943,000	-	87%	\$11,214,565	\$1,728,435	\$12,943,000	-
2030	Field of Mars Masterplan	Ryde (Field of Mars)	Outside MP	\$2,000,000	-	19%	\$379,004	-	\$379,004	\$1,620,996
2032	Ryde Aquatic Leisure Centre - Stages 2, 3 and 4	Gladesville-Tennyson Point	City Wide	\$45,000,000	-	100%	\$45,000,000	-	\$45,000,000	-
2035	Multipurpose Indoor Recreation, Community and Youth Hub Centre	Macquarie Park	Macquarie Park	\$40,000,000	-	87%	\$34,658,316	\$5,341,684	\$40,000,000	-
2036	ELS Hall Park - Masterplan delivery - Indoor Centre	Marsfield	City Wide	\$13,500,000	-	100%	\$13,500,000	-	\$13,500,000	-
2036	Meadowbank Park - additional works to be costed	Meadowbank	City Wide	\$8,500,000	-	100%	\$8,500,000	-	\$8,500,000	-
<b>Subtotal open space embellishment</b>				<b>\$250,483,999</b>			<b>\$213,040,383</b>	<b>\$9,065,905</b>	<b>\$222,106,288</b>	<b>\$28,377,711</b>

**ITEM 9 (continued)**

**ATTACHMENT 2**



Delivery timing (approx. year)	Projects	Suburb	Contribution catchment	Item cost	Interest for life of loans	App't factor residential	Residential s7.11 amount	Macquarie Park commercial s7.11 amount	Total s7.11 amount	Cost to council or other funding sources
<b>Community facility works</b>										
2021-2039	Community Facilities various minor upgrades (annual works)	City Wide	Outside MP	\$15,000,000	-	19%	\$2,842,531	-	\$2,842,531	\$12,157,469
2022	Customer Services Technologies	City Wide	Outside MP	\$195,000	-	19%	\$36,953	-	\$36,953	\$158,047
2029	Eastwood District Library - new facility	Eastwood	Outside MP	\$10,500,000	-	19%	\$1,989,772	-	\$1,989,772	\$8,510,228
2029	Eastwood Multi-purpose Community Centre & Hub, Plaza and Detention Basin	Eastwood	City Wide	\$31,500,000	-	19%	\$5,969,315	-	\$5,969,315	\$25,530,685
2035	Gladesville Community Centre	Gladesville	Outside MP	\$8,125,000	-	19%	\$1,539,704	-	\$1,539,704	\$6,585,296
2023	Gladesville Library - new facility	Gladesville	Outside MP	\$3,000,000	-	19%	\$568,506	-	\$568,506	\$2,431,494
2024	Library - Eastwood - total upgrade	Eastwood	Outside MP	\$807,000	-	19%	\$152,928	-	\$152,928	\$654,072
2021	Library - Eastwood access improvements	Eastwood	Outside MP	\$39,000	-	19%	\$7,391	-	\$7,391	\$31,609
2021 & 2033	Library - Eastwood upgrades inc. new roof	Eastwood	Outside MP	\$414,000	-	19%	\$78,454	-	\$78,454	\$335,546
2033	Library - Gladesville minor upgrade	Gladesville	Outside MP	\$125,000	-	19%	\$23,688	-	\$23,688	\$101,312
2026	Library - North Ryde upgrades	North Ryde	Outside MP	\$1,040,000	-	19%	\$197,082	-	\$197,082	\$842,918
2021, 2024, 2027, 2031 & 2035	Library - Ryde upgrades	Ryde	City Wide	\$6,274,250	-	27%	\$1,700,902	-	\$1,700,902	\$4,573,348
2020	Library - West Ryde access improvements	West Ryde	Outside MP	\$20,000	-	19%	\$3,790	-	\$3,790	\$16,210
2023	Library - West Ryde activity feature	West Ryde	Outside MP	\$57,000	-	19%	\$10,802	-	\$10,802	\$46,198
2021, 2025,	Library West Ryde upgrades	West Ryde	Outside MP	\$3,025,000	-	19%	\$1,100,067	-	\$1,100,067	\$1,924,933

**ITEM 9 (continued)**

**ATTACHMENT 2**



Delivery timing (approx. year)	Projects	Suburb	Contribution catchment	Item cost	Interest for life of loans	App't factor residential	Residential s7.11 amount	Macquarie Park commercial s7.11 amount	Total s7.11 amount	Cost to council or other funding sources
2030 & 2036										
2020	Library - West Ryde, Ryde @ Eastwood CCTV upgrade	West Ryde	Outside MP	\$85,000	-	19%	\$16,108	-	\$16,108	\$68,892
2021	Library Public Multimedia Lab	City Wide	City Wide	\$50,000	-	27%	\$13,555	-	\$13,555	\$36,445
2023	Library Public PC Renewal	City Wide	City Wide	\$90,000	-	100%	\$90,000	-	\$90,000	\$0
2022	Library general upgrades for safety	City Wide	Outside MP	\$40,000	-	19%	\$7,580	-	\$7,580	\$32,420
2030	Macquarie Centre Library and Creative Hub fitout	Macquarie Park	Macquarie Park	\$30,000,000	-	87%	\$25,993,737	\$4,006,263	\$30,000,000	\$0
2032	North Ryde Community Centre & Hub	North Ryde	Outside MP	\$10,250,000	-	100%	\$10,250,000	-	\$10,250,000	\$0
2023	Nth Ryde Preschool upgrade	Nth Ryde	Outside MP	\$1,160,000	-	19%	\$219,822	-	\$219,822	\$940,178
2021	Ryde Central - Administration Building (Components for Council Occupation)	Ryde	City Wide	\$87,428,835	\$13,680,219	27%	\$27,409,908	-	\$27,409,908	\$73,699,146
2021	Ryde Central - Regional Community Facilities	Ryde	City Wide	\$31,009,838	\$4,852,190	100%	\$35,862,024	-	\$35,862,024	\$0
2031	Top Ryde Community Services Hub	Top Ryde	City Wide	\$3,500,000	-	27%	\$948,824	-	\$948,824	\$2,551,176
<b>Subtotal community facilities works</b>				<b>\$125,296,250</b>	<b>\$18,532,409</b>		<b>\$117,033,444</b>	<b>\$4,006,263</b>	<b>\$121,039,707</b>	<b>\$141,227,621</b>
<b>Transport and traffic facility works</b>										
2022	Traffic Signals - Intersection Waterloo Road, Eden Park Drive and Thomas Holt Drive	Macquarie Park	Macquarie Park	\$2,957,000	-	62%	\$1,829,265	\$1,127,735	\$2,957,000	-
2023	Herring Road Traffic capacity study (Abuklea Rd to Epping Road)	Marsfield	Outside MP	\$40,000	-	19%	\$7,580	-	\$7,580	\$32,420
2024	Gladesville Traffic Facilities Improvements surrounding Town Centre	Gladesville	Outside MP	\$5,000,000	-	100%	\$5,000,000	-	\$5,000,000	-

ITEM 9 (continued)

ATTACHMENT 2



Delivery timing (approx. year)	Projects	Suburb	Contribution catchment	Item cost	Interest for life of loans	App't factor residential	Residential s7.11 amount	Macquarie Park commercial s7.11 amount	Total s7.11 amount	Cost to council or other funding sources
2024	Traffic Signals - Intersection Waterloo Road and Khartoum Road	Macquarie Park	Macquarie Park	\$2,705,000	-	62%	\$1,673,372	\$1,031,628	\$2,705,000	-
2024	Traffic Signals - Intersection Waterloo Road, Wicks Road and New Road into Lachlan's Line	Macquarie Park	Macquarie Park	\$1,977,000	-	62%	\$1,223,015	\$753,985	\$1,977,000	-
2024	Traffic Signals - Intersection Waterloo Road and Byfield Street	Macquarie Park	Macquarie Park	\$2,709,000	-	62%	\$1,675,846	\$1,033,154	\$2,709,000	-
2025	Intersection improvements (roundabout) Blenheim Road & Cox's Road	North Ryde	Outside MP	\$400,000	-	19%	\$75,801	-	\$75,801	\$324,199
2025	Constitution Road and Bowden Street Intersection Signalisation	Meadowbank	Outside MP	\$7,000,000	-	100%	\$7,000,000	-	\$7,000,000	-
2025	Eastwood Carpark West-design & construction	Eastwood	Outside MP	\$40,000,000	\$8,305,697	19%	\$9,178,082	-	\$9,178,082	\$32,400,000
2026	Brush Park, Eastwood Pedestrian Footpath and Road Edge parking improvements (Rutledge Street to Marsden Road)	Eastwood	Outside MP	\$300,000	-	19%	\$56,851	-	\$56,851	\$243,149
2026	Rowe Street (The Avenue (Eastwood) - Shaftsbury Road) Road Improvements	Eastwood	Outside MP	\$1,000,000	-	100%	\$1,000,000	-	\$1,000,000	-
2030	Angas Street Bridge Replacement	Meadowbank	Outside MP	\$10,000,000	-	100%	\$10,000,000	-	\$10,000,000	-
2025	Pedestrian Signals - Waterloo Road, Central Park	Macquarie Park	Macquarie Park	\$1,000,000	-	62%	\$618,622	\$381,378	\$1,000,000	-
<b>Subtotal transport and traffic facility works</b>				<b>\$76,088,000</b>	<b>\$8,305,697</b>		<b>\$39,957,056</b>	<b>\$4,709,258</b>	<b>\$44,666,314</b>	<b>\$32,999,768</b>
<b>Plan administration @ 1.5% of works value</b>									<b>\$5,817,185</b>	
<b>Total local infrastructure funded by this plan</b>									<b>\$393,629,494</b>	