

---

## CENTRES

# Public Domain Upgrades

---



# Contents

## **1.0 Introduction**

- 1.1 Study purpose
- 1.2 Study area
- 1.3 Scope
- 1.4 Background information
- 1.5 Methodology
- 1.6 Limitations

## **2.0 Centre data sheets**

Macquarie Park Specialised Centre – Lane Cove Road

Town centres:

- Eastwood
- Gladesville
- Ryde
- West Ryde

Small centres:

- Blenheim Road
- Boronia Park
- Cox's Road
- Fiveways
- Meadowbank Station West
- Monash Road
- Putney

Neighbourhood centres:

- Agincourt Road
- Allars Road
- Avon Road
- Blaxland Road
- Bowden Street
- Callaghan Road
- Cobham Avenue
- David Street
- Doig Avenue
- Flinders Road
- Pittwater Road
- Quarry Road
- Sager Place
- Tennyson Road
- Victoria Road
- Watts Road

### **3.0 Cost estimates**

3.1 Basis

3.2 Cost estimate table

### **4.0 Priority**

4.1 Criteria

4.2 Priority table

4.3 Centre priority ranking

4.4 Potential funding

4.5 Four year delivery program and budget

# 1

## Introduction





## 1.1 Study purpose

The purpose of the Public Domain Upgrades Study is to establish a forward program for capital works expenditure for public domain upgrades in town, small and neighbourhood centres.

## 1.2 Study area

The study area is the whole of the City of Ryde Local Government Area. The places studied are described below.

### Specialised Centre - Macquarie Park

Lane Cove Road between Waterloo Road and Talavera Road has been included in this study as it is a busy retail and dining area highly visible on one of the key entry roads to Macquarie Park.

### Town centres

Town centres have good access to public transport and provide a broad range of facilities and services for the community. Business activity in centres is wide ranging and includes retail, professional services, commercial offices, retail showrooms and the like. Housing in centres usually takes the form of apartment buildings. Town centres have high pedestrian and vehicular traffic.

The town centres are:

- Top Ryde
- Gladesville
- West Ryde
- Eastwood

### Small centres

Small centres are relatively small in extent and generally have low scale buildings. They have a range of different types of business activity and community buildings and provide a convenient and relaxed alternative to the larger town centres. Within the group of small centres there is a distinct hierarchy of 'larger' small centres and 'smaller' small centres. The 'larger' small centres have key characteristics in common: located on busy through roads or near a train station; have convenient parking; have a critical mass of businesses and services; and have a local primary school or TAFE.

These centres are:

- Cox's Road,
- Putney,
- Meadowbank Station East, and
- Boronia Park.

Other centres, such as:

- Midway,
- Monash Road,

- Meadowbank Station West,
- Trafalgar Place,
- Balaclava Road,
- Blenheim Road and
- Fiveways

also function well as small centres but are not as busy. They are convenient for passing motorists as well as for local residents.

Small centres are different from town centres in their smaller extent, quieter levels of activity, lower built scale, smaller range of uses, reduced access to public transport, and greater convenience for access by private vehicle and parking.

Balaclava Road, Midway and Trafalgar Place small centres have not been analysed in this study as these centres are within a single ownership. Balaclava Road comprises Woolworths and a service station with most people accessing the centre by car. There is little pedestrian activity other than walking from the car park to the supermarket. Trafalgar Place is also primarily accessed through its car park. The footpath around Midway has recently been upgraded.

Meadowbank Station East is not included as there is only a relatively short section of footpath which needs upgrading. This section of footpath bounds no. 21 Railway Road and it is anticipated that a footpath upgrade would be required as a condition of consent for development on the adjacent land.

#### Neighbourhood centres

Neighbourhood centres are quiet places and small in area with a range of different business types. They provide affordable rental accommodation and often a convenient location for small businesses. The street activity of each neighbourhood centre varies depending on the nature of the businesses in the centre and the relationship of the centre to busier through roads.

The neighbourhood centres are:

- Agincourt Road
- Allars Road
- Avon Road
- Blaxland Road
- Bowden Street
- Callaghan Road
- Cobham Avenue
- David Street
- Doig Avenue
- Epping Road
- Flinders Road
- Pittwater Road
- Quarry Road
- Sager Place
- Tennyson Road
- Victoria Road
- Watts Road

Neighbourhood centres are places which differ from small centres in that they are smaller in extent, quieter, and have reduced access to public transport.

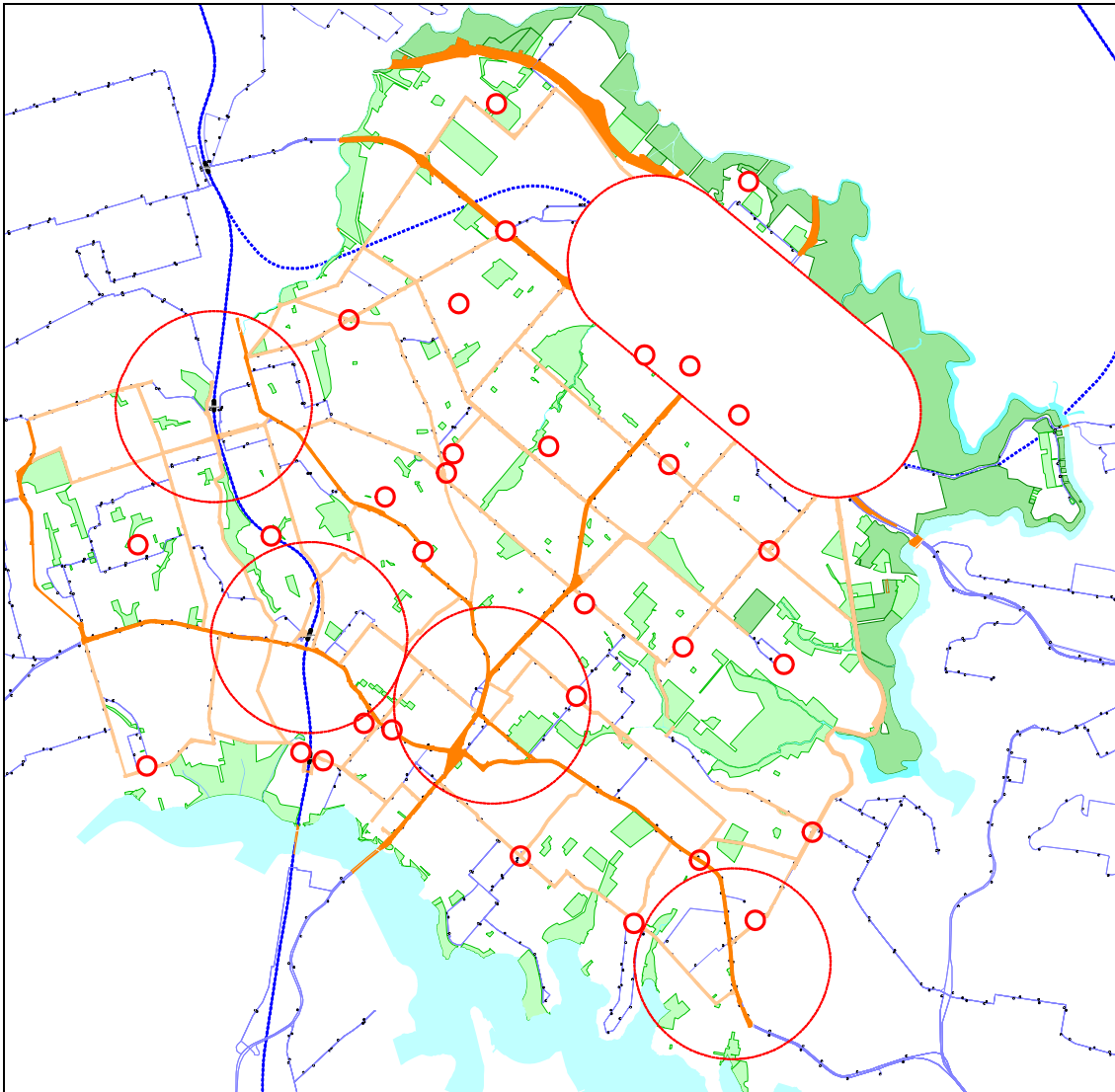

Map showing the dispersal of centres within the LGA. The larger circles are the town centres.

## 1.3 Scope

Footpath upgrades includes paving, soft landscaping, street trees and street furniture. In town centres the footpath upgrade work also includes the under-grounding of power and the installation of multi-function poles in selected streets.

## 1.4 Background information

This study has been informed by a number of earlier studies and policies:

- Small Centres Study
- Public Domain Manual

- town centre master plan studies

## **1.5 Methodology**

The methodology used to determine the cost estimates and priority for footpath upgrades in centres is set out below.

- The Centres hierarchy is that proposed by the Small Centres Study (a component of the City of Ryde Local Planning Study).
- The footpath area was determined using existing footpath extents as seen on Council's aerial photographs.
- Costs were estimated using rates based on the cost of recent public domain upgrade work undertaken by Council (rates provided by Council's Public Works Unit).
- Streets were selected for multi-function poles based on their level of activity and prominence within a centre.
- The priority ranking was determined against criteria set by the project team.
- Public art has been included in every centre.

A data sheet has been prepared for each centre. These contain a description of the existing footpath and associated public domain elements, current photos, an aerial photo or cadastre plan showing the area of proposed footpath upgrade and a cost estimate. If appropriate, extra information is supplied such as the extent of recent upgrades, public domain works to be delivered by DAs, and if a concept plan has already been approved by Council. The data sheets do not include services upgrades.

## **1.6 Limitations**

- The cost estimates are based on approximate rates.
- Footpath extents were determined by a desktop study and not by a surveyor and have not been tested on the ground.
- The cost estimates are limited to a small number of items.
- The footpath areas are based on existing kerb alignments and do not include possible changes which may be proposed as a result of site analysis (eg footpath widening for outdoor dining).
- The criteria are not based on measurement or community view.
- The potential impact of existing underground services on upgrade works.

# 2

## Centre data sheets

# Specialised Centre Macquarie Park

## MACQUARIE PARK (LANE COVE RD from WATERLOO RD to TALAVERA RD – east side)

### Existing footpath and associated public domain elements

The footpath is a standard 1.2m wide concrete path, with interlocking concrete pavers adjacent to the restaurants. Vegetation comprises a turf verge and several planters. Street furniture consists of bins only. The general condition is poor to fair. Power is underground.

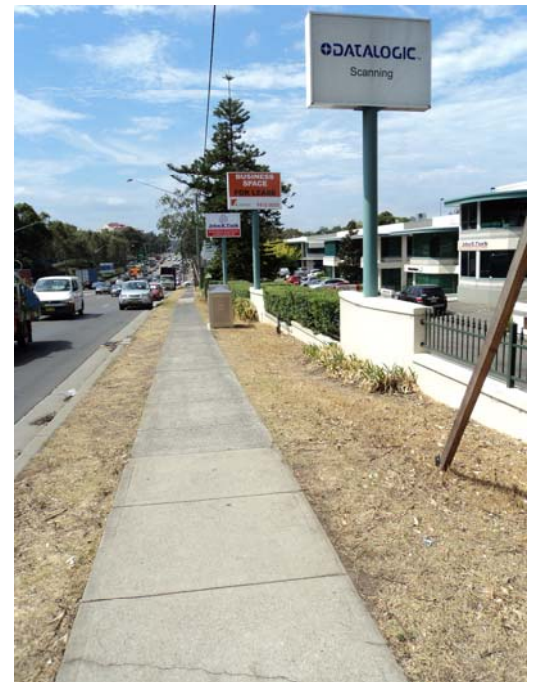



## Public domain upgrade



Aerial showing the extent of proposed work to the public domain.

### COST ESTIMATE

Footpath (granite)	1110m <sup>2</sup>	\$505,050
Multifunction poles (no undergrounding required - 9 poles @ 40m intervals)	370 lm	
	\$25K each	\$225,000
Public Art	+10%	\$50,505
Other	+20%	\$101,010
<b>TOTAL</b>		<b>\$881,565</b>

### NOTES:

- No overhead wires so multifunction poles at \$25K each.
- Street trees only may be appropriate, ie 46 trees at 8m intervals (section of road approx. 370m long). Species to be *Eucalyptus microcorys* or *Lophostemon confertus*.

Town centres

---

# EASTWOOD

## **Existing footpath and associated public domain elements**

---

Sections of the public domain in Eastwood Town Centre have been upgraded over the last decade. In 2003 new street furniture, including pedestrian lighting, was installed in Rowe Street Plaza. In 2006 a major upgrade of Eastwood Village (Progress Ave) was undertaken. This included the removal of old steps and planters, new paving, street furniture, street trees and the reconfiguration of outdoor dining areas. Since then both Trelawney Street and Railway Parade have been upgraded with new paving, planting and street furniture.

Other sections of Eastwood Town Centre are in need of an upgrade to match this new work. Council adopted plans for Rowe Street (east) in 2008 but the upgrade has not commenced.



*Intersection of Rowe Street and The Avenue*





Rowe Street Plaza



Rowe Street (west)



*Progress Ave*





Progress Ave



Rowe Street (west)

**COST ESTIMATE**

See Cost Estimate Table for cost per area of Eastwood Town Centre

<b>TOTAL</b>		<b>\$16,949,504</b>
--------------	--	---------------------

**NOTES:**

- Above cost is based on \$455/m<sup>2</sup> which is for granite paving. Eastwood currently has clay pavers but any future upgrades would be in granite.
- 5579 m<sup>2</sup> of footpath has recently been upgraded in Progress Ave, Trelawney St, and Railway Pde.
- The above figure does not include Rowe Street Plaza because it will be upgraded as part of the redevelopment of Eastwood Shopping Centre.

<b>Public domain works to be delivered by approved developments include:</b>	<b>Area (m<sup>2</sup>)</b>
• Rowe Street Plaza	2800 (approx)
• 52 – 76 Rowe Street – paving etc	206
• 20 West Parade – paving etc	206
<b>Concept plan approved by Council:</b>	
• Rowe Street (east)	

Eastwood Town Centre has been divided into upgrade areas for costing. These areas are considered to be of an appropriate size for staged construction.

1. Both sides of the eastern end of Rowe St
2. Both sides of the western end of Rowe St and east side Trelawney St
3. Both sides of Ethel St and the west side of Blaxland Rd between Ethel St and Rowe St
4. North side of First Ave between East Pde and Blaxland Rd
5. The north and south ends of Railway Pde which have not already been upgraded and East Pde
6. East side of West Pde from Rowe St to railway station and outside library
7. North side of Rutledge St
8. Both sides of Glenn St
9. East side of Shaftsbury Rd
10. West side of Lakeside Rd
11. Both sides of The Avenue
12. East side of Lakeside Rd and south side of Hillview Rd between Lakeside Rd and Progress Ave
13. West side of Hillview Rd between Progress Ave and Rowe St
14. South end of West Pde between Rowe St and Rutledge St

**NOTE: This is not a priority list for funding. Refer to Map 1 for the extent of proposed work.**



Public domain upgrade

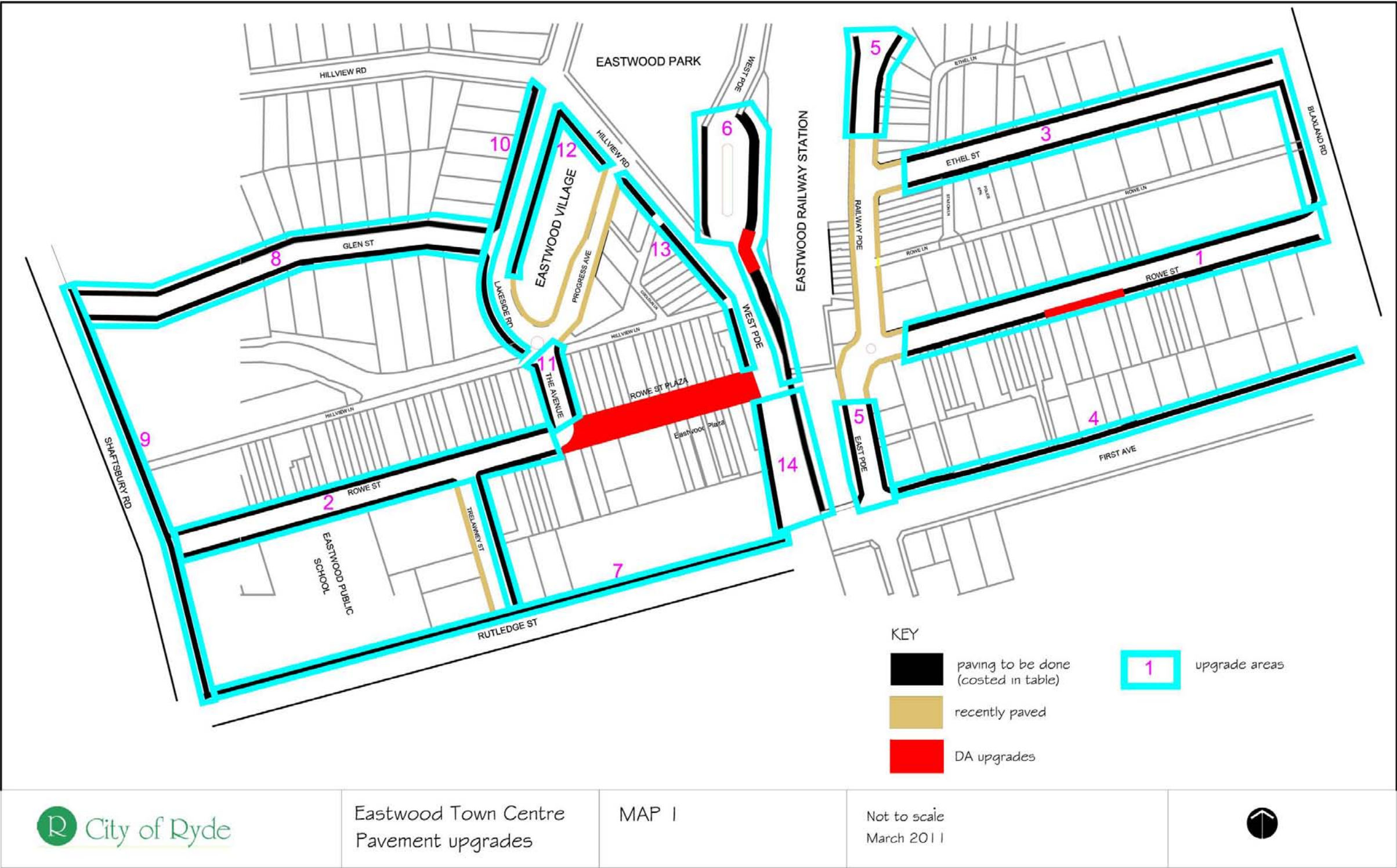

MAP 1  
Plan showing the extent of proposed work to the public domain in Eastwood Town Centre.



# GLADESVILLE

## **Existing footpath and associated public domain elements**

---

Within Gladesville Town Centre and adjoining commercial areas most of the footpath consists of patched asphalt, old concrete pavers, and dated benches and planters. The general affect is rundown and 'tired'.

Trim Place was upgraded in 2003 and has been very successful as a small urban park. It consists of asphalt paving with clay paver banding, contemporary street furniture and substantial shrub planting to complement the large shade trees.

In 2009 the first stage of a footpath upgrade on Victoria Road was constructed, from Trim Place to the intersection of Victoria and Pittwater Roads. This new work comprises granite pavers, street trees, shrub planting and street furniture. The remainder of Victoria Road between Monash Road and Ashburn Place requires upgrading to match the quality of this new work within the town centre.



*Victoria Road*



*Victoria Road – not upgraded*



*Linsley Street - upgraded*



*Victoria Road - upgraded*



*Victoria Road – upgraded*



**COST ESTIMATE**

See Cost Estimate Table for cost per area of Gladesville Town Centre

<b>TOTAL</b>		<b>\$19,260,625</b>
--------------	--	---------------------

**NOTES:**

- In 2009, 1600m<sup>2</sup> of footpath was upgraded from Trim Place to the intersection of Victoria and Pittwater Roads.

<b>Public domain works to be delivered by approved developments include:</b>	<b>Area (m<sup>2</sup>)</b>
<ul style="list-style-type: none"> <li>328-332 Victoria Road – footpath upgrade</li> <li>297-307 Victoria Road - footpath upgrade</li> <li>Meriton Street – small plaza near clocktower</li> </ul>	700 495 800 approx (depends on DA)
<ul style="list-style-type: none"> <li>6 &amp; 8 Western Cres and 5-13 Coulter St – footpath upgrade</li> </ul>	1036

Gladesville Town Centre has been divided into upgrade areas for costing. These areas are considered to be of an appropriate size for staged construction.

- West side of Victoria Rd between Ashburn Place and Pearson St plus east side of Pearson St
- West side of Victoria Rd between Meriton St and Trim Place
- North side of Western Cres and south side of Coulter Street and Jordan St
- Trim Place extension
- East side of Victoria Rd between Stansell St and Pittwater Rd plus north side of Pittwater Rd between Victoria Rd and library
- East side of Victoria Rd between Cambridge St and Stansell St
- East side of Victoria Rd between Westminster Rd and Cambridge St plus South side of Westminster Rd from Victoria Rd to Oxford St
- North side of Victoria Rd between Monash small centre and Westminster Rd
- South side of Victoria Rd between Monash small centre and Osgothonpe Rd
- Both sides of Farm St between The Avenue and Osgothonpe Rd and north side of Osgothonpe Rd
- East side of Gerard Lane
- West side of Victoria Rd between Osgothonpe Rd and Hepburn Ave

**NOTE: This is not a priority list for funding. Refer to Map 2 for the extent of proposed work.**

Public domain upgrade



MAP 2  
Plan showing the extent of proposed work to the public domain in Gladesville Town Centre.



# RYDE TOWN CENTRE

## **Existing footpath and associated public domain elements**

---

The footpaths in Ryde Town Centre have been progressively upgraded since 2007, when granite paving was installed along Blaxland Road outside the Argyle Centre. Since that time the entire north side of Blaxland Road has been paved in granite, along with Devlin Street, Pope Street and Tucker Street. These upgrades have occurred in association with the new shopping mall and include multifunction poles, street trees, shrub planting and new street furniture.

The remainder of the footpaths in Ryde Town Centre are concrete. The Public Domain Manual specifies concrete with granite banding for them, and they will be upgraded over time.

The undergrounding of power and installation of multifunction poles planned for Ryde Town Centre is complete with the exception of Church Street, which has underground power but will not have multifunction poles installed until the public domain is upgraded.



*Blaxland Road – upgraded section*



*Blaxland Road – upgraded section*



*Blaxland Road – section not upgraded*



*Blaxland Road – section not upgraded*

**COST ESTIMATE**

See Cost Estimate Table for cost per area of Ryde Town Centre

<b>TOTAL</b>		<b>\$11,956,731</b>
--------------	--	---------------------

**NOTE:**

- 7,353 m<sup>2</sup> of granite footpath has recently been upgraded:
  - Pope and Tucker Sts (2450m<sup>2</sup>) - \$1,114,750
  - Devlin St from Blaxland to Pope (1836m<sup>2</sup>) - \$835,380
  - Blaxland Rd from Devlin to Princes (except southern side between Church and Princes) (3067m<sup>2</sup>) - \$1,395,485

<b>Public domain works to be delivered by approved developments include:</b>	<b>Area (m<sup>2</sup>)</b>
• 89 Blaxland Road – footpath upgrade	250
• 62-66 Blaxland Road – footpath upgrade	81
• 701-709 Victoria Road – footpath upgrade	307
• 29 Devlin St – footpath upgrade	155
<b>Concept plan approved by Council:</b>	
• Church Street upgrade (including widening for outdoor dining terraces)	\$1.8mill

Ryde Town Centre has been divided into upgrade areas for costing. These areas are considered to be of an appropriate size for staged construction.

1. Both sides of Church St
2. Both sides of Argyle St from Blaxland Rd to Princes St
3. Both sides of Princes St between Argyle St and Blaxland Rd
4. Both sides of Devlin St between Victoria Rd and Blaxland Rd
5. Both sides of Curzon St between Lane Cove Rd and Smith St, plus both sides of Smith St between Watt Ave and Pope St, plus east side of Lane Cove Rd between Pope St and Curzon St
6. Both sides of Belmore St between Blaxland Rd and Victoria Rd
7. Both sides of Victoria Rd between Belmore St and William St
8. Both sides of Victoria Rd between William St and Princes St
9. Both sides of William and Hatton Streets
10. Both sides of Edward and Gowrie Streets
11. Both sides of Little Church St and St Annes St
12. South side of Blaxland Rd between Church St and Princes St

**NOTE: This is not a priority list for funding. Refer to Map 3 for the extent of proposed work.**



Public domain upgrade

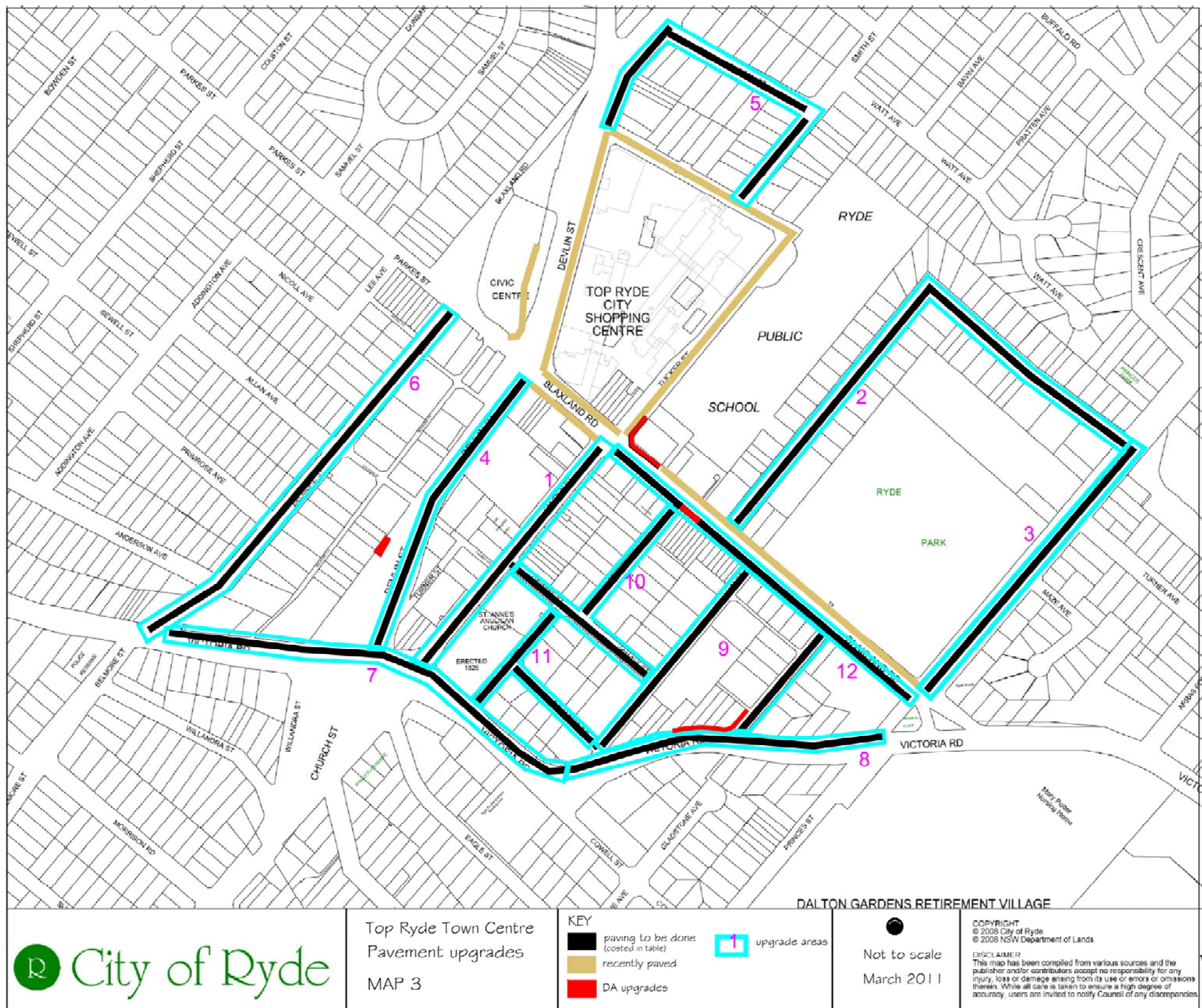

MAP 3  
Plan showing the extent of  
proposed work to the public domain in  
Ryde Town Centre.



## WEST RYDE

### Existing footpath and associated public domain elements

---

The West Ryde Marketplace and library were completed in 2005. This development included the upgrade of the surrounding footpaths in Market Street, Graf Ave and Anthony Road with asphalt and granite pavers. Chatham Road was upgraded in 2007 with granite pavers and Anzac Park was upgraded about the same time. All upgrades have included new street furniture, street trees and other planting. Undergrounding of power and the installation of multifunction poles has been carried out in Graf Ave, Chatham Rd and the south side of Anthony Road.

Victoria Road has not been upgraded for many years with the paving consisting of asphalt and concrete pavers. The only green elements are small planters that are too small in scale to have any noticeable impact.

The paving materials in West Ryde are varied, comprising asphalt and an assortment of paver types. Any further upgrades will comprise granite pavers to eventually unify the public domain of the entire centre.



*Anthony Road - granite pavers and asphalt*



*Chatham Road – granite pavers*



*Victoria Road – not upgraded (asphalt)*



*Victoria Road – not upgraded (concrete pavers)*

**COST ESTIMATE**

See Cost Estimate Table for cost per area of West Ryde Town Centre

<b>TOTAL</b>		<b>\$19,812,728</b>
--------------	--	---------------------

**NOTES:**

- The above figures do not include the new civic square.
- 671 m<sup>2</sup> of footpath has recently been upgraded, mainly in Chatham Rd and Graf Ave.

<b>Public domain works to be delivered by approved developments include:</b>	<b>Area</b>
• New civic square	tba
• 34 Herbert Street – footpath upgrade	75 m <sup>2</sup>
• Paving outside new community centre (Anthony Rd & Reserve St)	350 m <sup>2</sup>
• Part 3As on West Parade & Ryedale Rd	1670 m <sup>2</sup>

West Ryde Town Centre has been divided into upgrade areas for costing. These areas are considered to be of an appropriate size for staged construction.

1. South side of Victoria Rd between Riverview St and Station St
2. North side of Victoria Rd between Bellevue Ave and Chatham Rd
3. Both sides of Victoria Rd between Chatham Rd/Station Street and West Pde/Maxim Street
4. West side of West Pde
5. Anthony Road
6. East side of West Pde and north side of Victoria Rd between West Pde and Ryedale Rd
7. West side of Ryedale Rd between Victoria Rd and Terry Rd
8. East side of Ryedale Rd between Terry Rd and Victoria Rd
9. Both sides of Wattle Street between Ryedale Rd and Anzac Ave
10. Both sides of Herbert Street between Ryedale Rd and Anzac Ave
11. Both sides of Anzac Ave between Wattle St and Victoria Rd
12. North side of Victoria Rd between Ryedale Rd and Hermitage Rd
13. Both sides of Victoria Rd between Hermitage Rd and Forsyth St
14. South side of Victoria Rd between Railway line and Hermitage Rd

**NOTE: This is not a priority list for funding. Refer to Map 4 for the extent of proposed work.**



Public domain upgrade

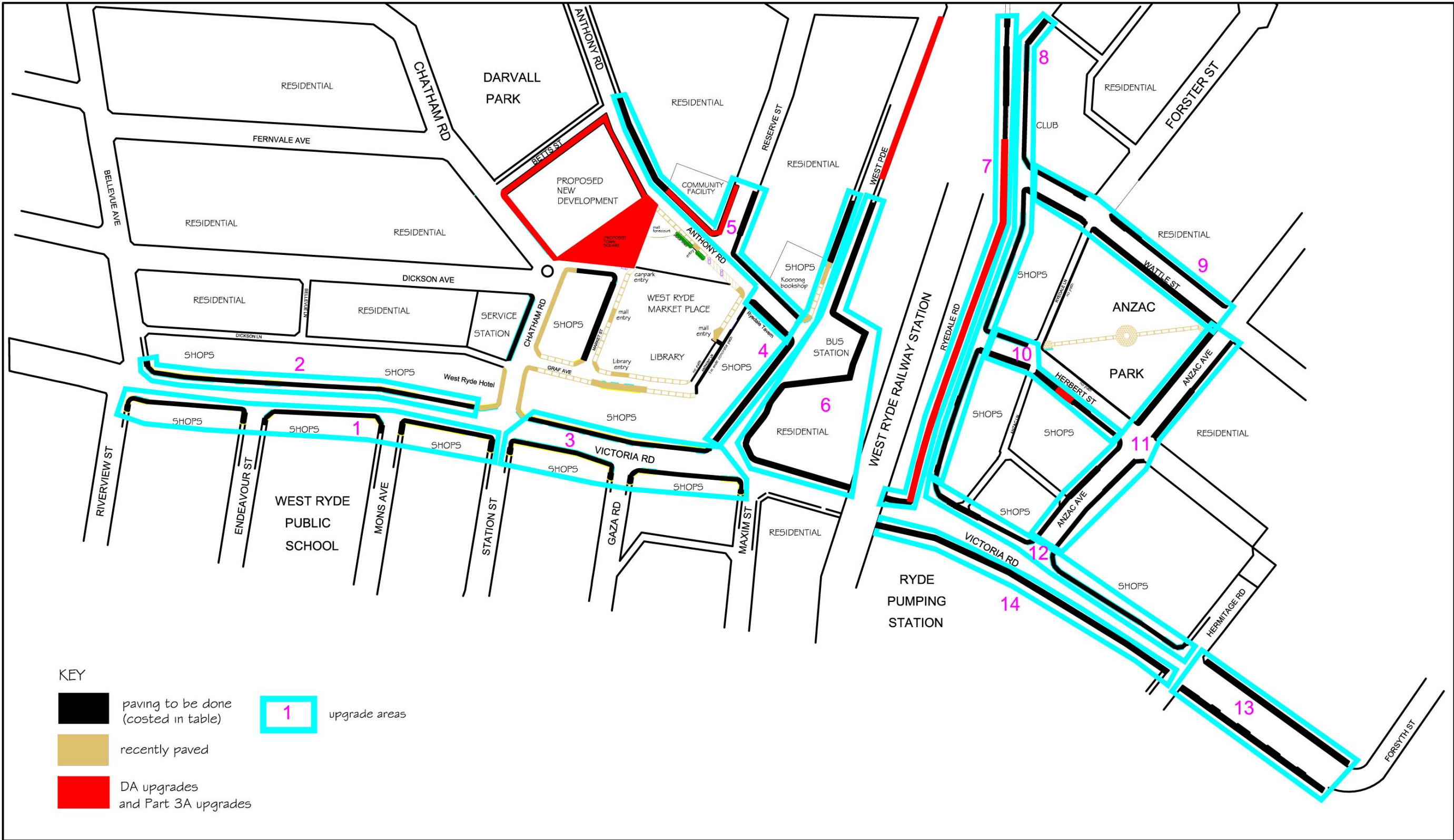

	West Ryde Town Centre Pavement upgrades	MAP 4	Not to scale March 2011	
--	--	-------	----------------------------	--

MAP 4 - Plan showing the extent of proposed work to the public domain in West Ryde Town Centre.

Small centres

---

## BLENHEIM ROAD, North Ryde

### Existing footpath and associated public domain elements

The footpath is clay paving. Vegetation comprises a row of mature street trees and planter boxes with shrubs. Street furniture consists of seats, bike racks, and bins. The public domain was upgraded approximately 8 years ago and is in good condition.

This centre is not a priority for upgrade but is subject to draft planning controls that increase the development potential of land zoned B1. If the development potential is taken up by the landowners it is expected that the centre would be upgraded, including the installation of granite paving.





## Public domain upgrade



Aerial showing the extent of proposed work to the public domain.

### COST ESTIMATE

Footpath (granite)	1182m <sup>2</sup>	\$537,810
Public Art	+10%	\$53,781
Other	+20%	\$107,562
<b>TOTAL</b>		<b>\$699,153</b>

## BORONIA PARK, Gladesville

---

### Existing footpath and associated public domain elements

Ryde LGA is on the west side of Pittwater Road and Hunters Hill LGA is on the east side. On the west side the footpath is concrete. Vegetation comprises a wide grassed verge with no street trees. Street furniture consists of bins only. There is potential for considerable public domain improvements, particularly because the road reserve is very wide and Pittwater Road is a Council-owned road.

On the east side the footpath is concrete. Vegetation comprises concrete planters under the awnings and street trees elsewhere along Pittwater Road. Street furniture consists of seats and bins.



*View of west (Ryde) side of Pittwater Road.*





*View towards east (Hunters Hill) side of Pittwater Road.*



*View of west (Ryde) side of Pittwater Road.*



## Public domain upgrade

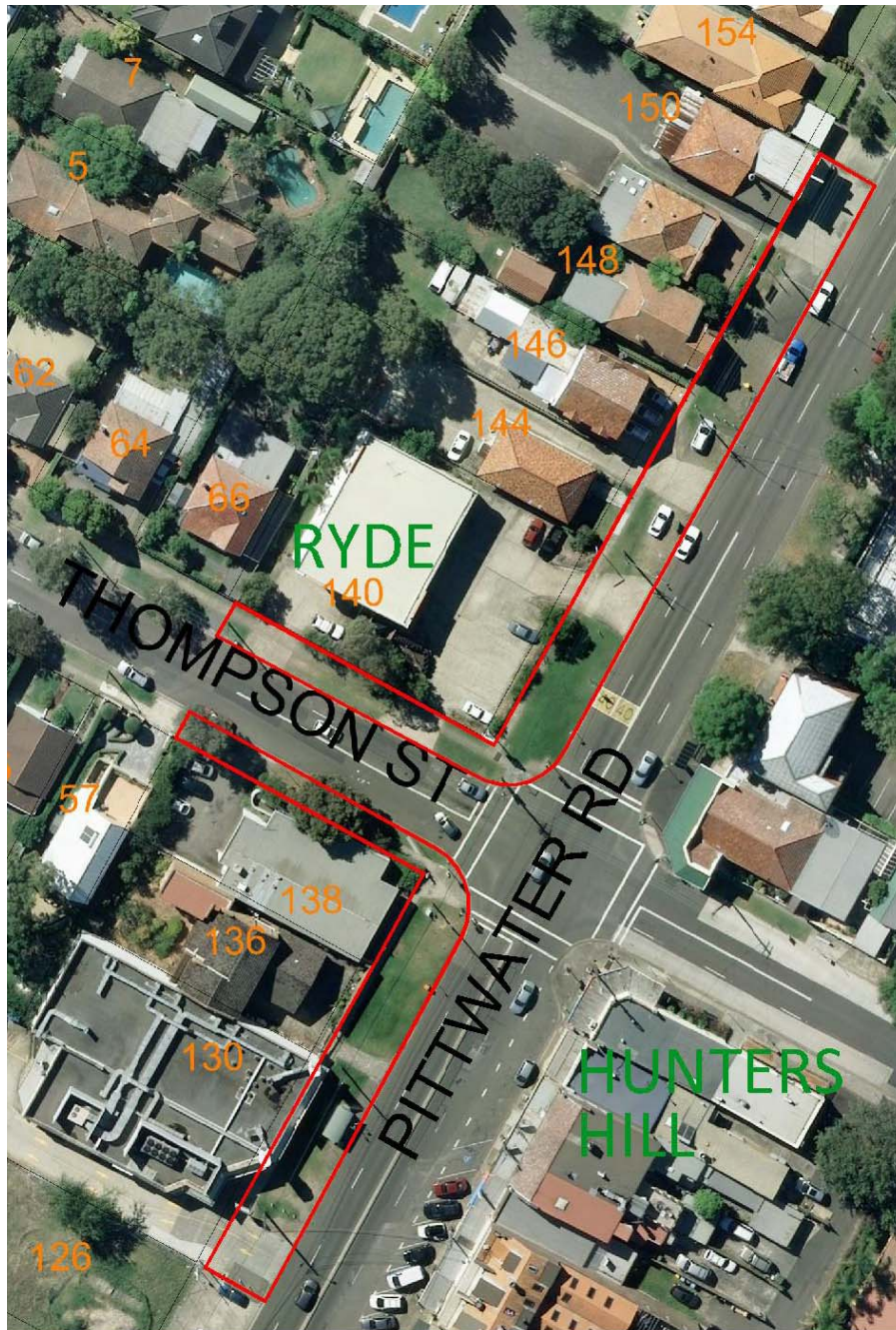

Aerial showing the extent of proposed work to the public domain.

### COST ESTIMATE

Footpath (granite)	1732m <sup>2</sup>	\$788,060
Public Art	+10%	\$78,806
Other	+20%	\$157,612
<b>TOTAL</b>		<b>\$1,024,478</b>

## COXS ROAD, North Ryde

### Existing footpath and associated public domain elements

**North side of the road:** outside the shops and library the footpath is a combination of coloured concrete, granite pavers and clay pavers. The remainder of the north side has a standard concrete path with grass verge. Vegetation comprises shrub planting. Street furniture consists of seats and bins. The public domain outside the shops and library was upgraded in 2005 and is in very good condition.

**South side of the road:** The footpath area designated for outdoor dining is clay pavers. The rest of the south side has either patched concrete or a standard concrete path with grass verge. Vegetation comprises palm trees and shrubs in planters. Street furniture consists of seats and bins. The public domain has not been upgraded for many years and is in poor to fair condition.

Planning controls for this area are currently under review which may lead to increased development potential in the future. It would be expected that developers would upgrade the public domain to comply with Council's Public Domain Technical Manual.



*South side of Coxs Rd showing outdoor dining areas and clay paving.*





*North side of Coxs Rd showing coloured concrete and both granite and clay pavers.*



*View NW along Coxs Rd.*



## Public domain upgrade



Aerial showing the extent of proposed work to the public domain.

### COST ESTIMATE

Footpath	3,132m <sup>2</sup>	\$1,425,060
Public Art	+10%	\$142,506
Other	+20%	\$285,012
<b>TOTAL</b>		<b>\$1,852,578</b>

### NOTES:

- Because Coxs Road is a major small centre, it could be considered for multifunction poles. However this will increase the cost substantially.

## FIVEWAYS, Eastwood

---

### Existing footpath and associated public domain elements

The footpath is granite paving. Vegetation comprises numerous planter beds; there is limited room for street trees because of the awnings. There is one feature tree and seat in North Rd and new street trees in Hunts Ave. Street furniture consists of artist-designed balustrading, seats, bike racks and bins.

The public domain was upgraded in 2008 and is in excellent condition. Rotary Park provides good public amenity, with seating and shade trees.



*The main intersection – Balaclava Rd, Corunna Rd and North Rd.*





*View west along Corunna Rd showing granite pavers and artist-designed balustrading.*



*Small court on North Road showing feature tree and seat.*



## Public domain upgrade

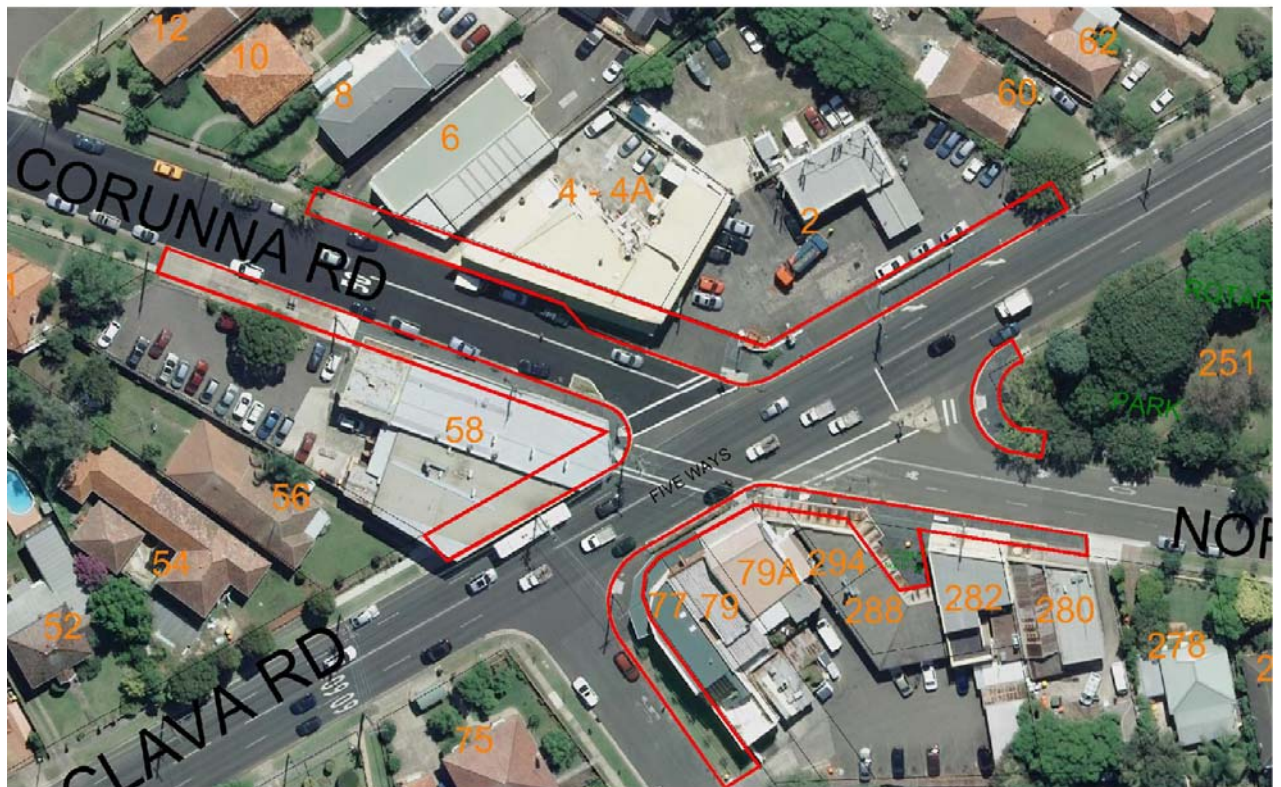

Aerial showing the extent of proposed work to the public domain.

### COST ESTIMATE

Footpath (granite)	1551m <sup>2</sup>	\$705,705
Public Art	+10%	\$70,571
Other	+20%	\$141,141
<b>TOTAL</b>		<b>\$917,417</b>

## MEADOWBANK STATION (WEST)

---

### Existing footpath and associated public domain elements

The footpath is clay paving. Vegetation comprises shrubs only. Street furniture consists of seats and bins. There is potential to upgrade the centre to the same standard as the east side of the station, which was upgraded in 2010 with grey granite pavers, trees and shrubs.







### Public domain upgrade



Aerial showing the extent of proposed work to the public domain.

### COST ESTIMATE

Footpath (concrete)	531m <sup>2</sup>	\$241,605
Public Art	+10%	\$24,161
Other	+20%	\$48,321
<b>TOTAL</b>		<b>\$314,087</b>



## MONASH ROAD, Gladesville

### Existing footpath and associated public domain elements

The footpath is a mixture of patched concrete and cracked asphalt. Vegetation comprises only 2 shrubs and there are no street trees. There is a grass verge in some sections. Street furniture consists of 1 seat and bins. The public domain has not been upgraded for many years and is in poor condition.



POTENTIAL PUBLIC DOMAIN UPGRADES: Data sheet





## Public domain upgrade



Aerial showing the extent of proposed work to the public domain.

### COST ESTIMATE

Footpath	1497m <sup>2</sup>	\$681,135
Public Art	+10%	\$68,114
Other	+20%	\$136,227
<b>TOTAL</b>		<b>\$885,476</b>



## PUTNEY VILLAGE, Putney

### Existing footpath and associated public domain elements

The footpath is clay paving. Vegetation comprises street trees, planter beds and planter boxes. Street furniture consists of seats, bike racks, and bins. A section of the footpath in Charles Street has been widened for outdoor dining. The public domain was upgraded in 2008 and is in excellent condition.



*View south along Charles St*



*Outdoor dining on Charles St*



*View south along Charles St*

## Public domain upgrade



Aerial showing the extent of proposed work to the public domain.

### COST ESTIMATE

Footpath (granite)	1727m <sup>2</sup>	\$785,785
Public Art	+10%	\$78,579
Other	+20%	\$157,157
<b>TOTAL</b>		<b>\$1,021,521</b>

Note: Putney Village is currently paved with clay pavers. Any upgrade would be with granite pavers.

Neighbourhood  
centres

---



## AGINCOURT RD, Eastwood

---

### Existing footpath and associated public domain elements

The footpath is plain concrete. There is faux-brick paving adjacent, outside the old Eastwood Town Hall. There is no vegetation outside the shops but the Town Hall is landscaped with trees and shrubs. Street furniture consists of one bin only. The public domain has not been upgraded for many years and is in fair condition.



**Public domain upgrade**

Aerial showing the extent of proposed work to the public domain.

**COST ESTIMATE**

Footpath (concrete)	504m <sup>2</sup>	\$163,800
Public Art	+10%	\$16,380
Other	+20%	\$32,760
<b>TOTAL</b>		<b>\$212,940</b>



## ALLARS ST, Denistone West

---

### Existing footpath and associated public domain elements

The footpath is very wide and made of plain concrete. There is no vegetation outside the shops and street furniture consists of one bin only. The adjacent park is heavily vegetated and contains 2 seats. There is a car park for approx 14 vehicles that services the centre.



*Wide concrete footpath.*



*Large car park.*





*Adjacent park.*

## Public domain upgrade



Aerial showing the extent of proposed work to the public domain.

### COST ESTIMATE

Footpath (concrete)	236m <sup>2</sup>	\$76,700
Public Art	+10%	\$7,670
Other	+20%	\$15,340
<b>TOTAL</b>		<b>\$99,710</b>



## AVON RD, North Ryde

---

### Existing footpath and associated public domain elements

The footpath is concrete. Vegetation comprises shrubs in planter beds either end of the car parking row. There is no street furniture. The public domain has not been upgraded for many years and is in fair condition.





## Public domain upgrade

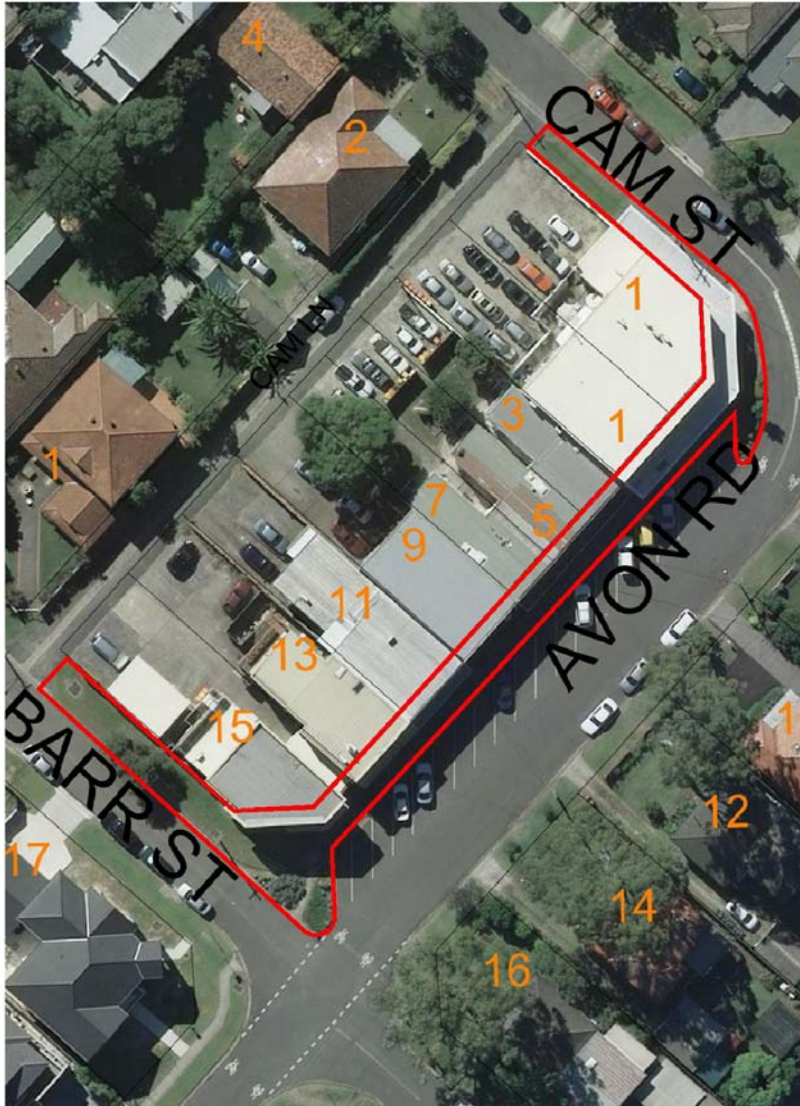

Aerial showing the extent of proposed work to the public domain.

### COST ESTIMATE

Footpath (concrete)	791m <sup>2</sup>	\$257,075
Public Art	+10%	\$25,708
Other	+20%	\$51,415
<b>TOTAL</b>		<b>\$334,198</b>

## BLAXLAND ROAD, Denistone East

---

### Existing footpath and associated public domain elements

The footpath is poor quality asphalt. There is no vegetation or street furniture. The public domain has not been upgraded for many years and the general effect is run-down.





## Public domain upgrade



Aerial showing the extent of proposed work to the public domain.

### COST ESTIMATE

Footpath (concrete)	147m <sup>2</sup>	\$47,775
Public Art	+10%	\$4,778
Other	+20%	\$9,555
<b>TOTAL</b>		<b>\$62,108</b>



## BOWDEN STREET, Meadowbank

---

### Existing footpath and associated public domain elements

The footpath is concrete. There are no street trees or other planting. Street furniture consists of one bin. The public domain has not been upgraded for many years and is in fair condition.



## Public domain upgrade



Aerial showing the extent of proposed work to the public domain.

### COST ESTIMATE

Footpath (concrete)	108m <sup>2</sup>	\$35,100
Public Art	+10%	\$3,510
Other	+20%	\$7,020
<b>TOTAL</b>		<b>\$45,630</b>



## CALLAGHAN STREET, East Ryde

### Existing footpath and associated public domain elements

The footpath is concrete. Vegetation comprises several mature trees. Street furniture consists of one bin. There are five parking spaces. The public domain has not been upgraded for many years and is in fair condition.





## Public domain upgrade

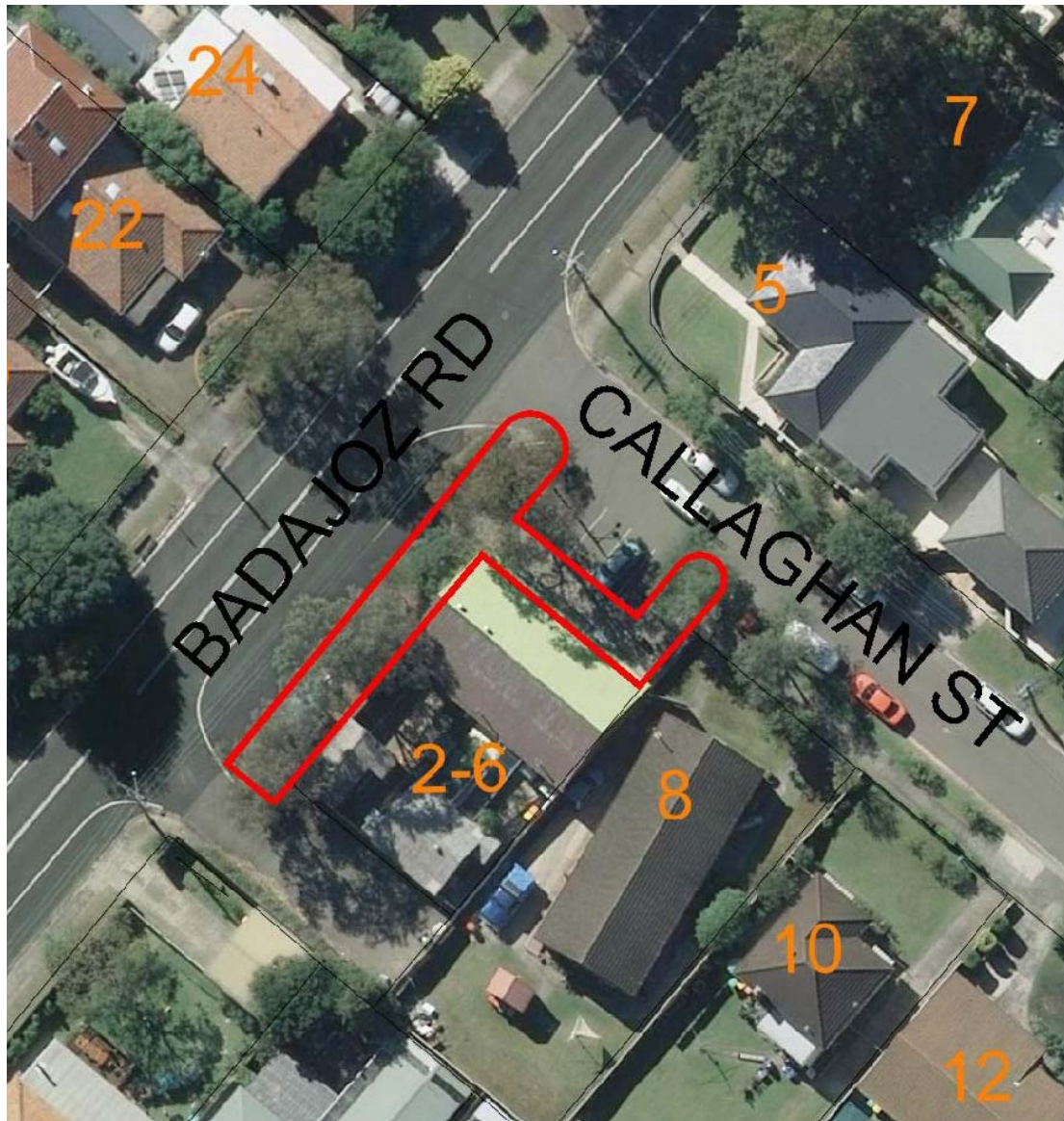

Aerial showing the extent of proposed work to the public domain.

### COST ESTIMATE

Footpath (concrete)	263m <sup>2</sup>	\$85,475
Public Art	+10%	\$8,548
Other	+20%	\$17,095
<b>TOTAL</b>		<b>\$111,118</b>

## COBHAM AVE, Melrose Park

---

### Existing footpath and associated public domain elements

The footpath is poor quality concrete. There is no vegetation except for a section of grass verge. Street furniture consists of one old timber seat. The public domain has not been upgraded for many years and is in poor condition.





## Public domain upgrade



Aerial showing the extent of proposed work to the public domain.

### COST ESTIMATE

Footpath (concrete)	304m <sup>2</sup>	\$98,800
Public Art	+10%	\$9,880
Other	+20%	\$19,760
<b>TOTAL</b>		<b>\$128,440</b>



## DAVID AVE, North Ryde

---

### Existing footpath and associated public domain elements

The footpath is poor quality asphalt. There is no vegetation. Street furniture consists of one bin. The public domain has not been upgraded for many years and is in poor condition.



## Public domain upgrade

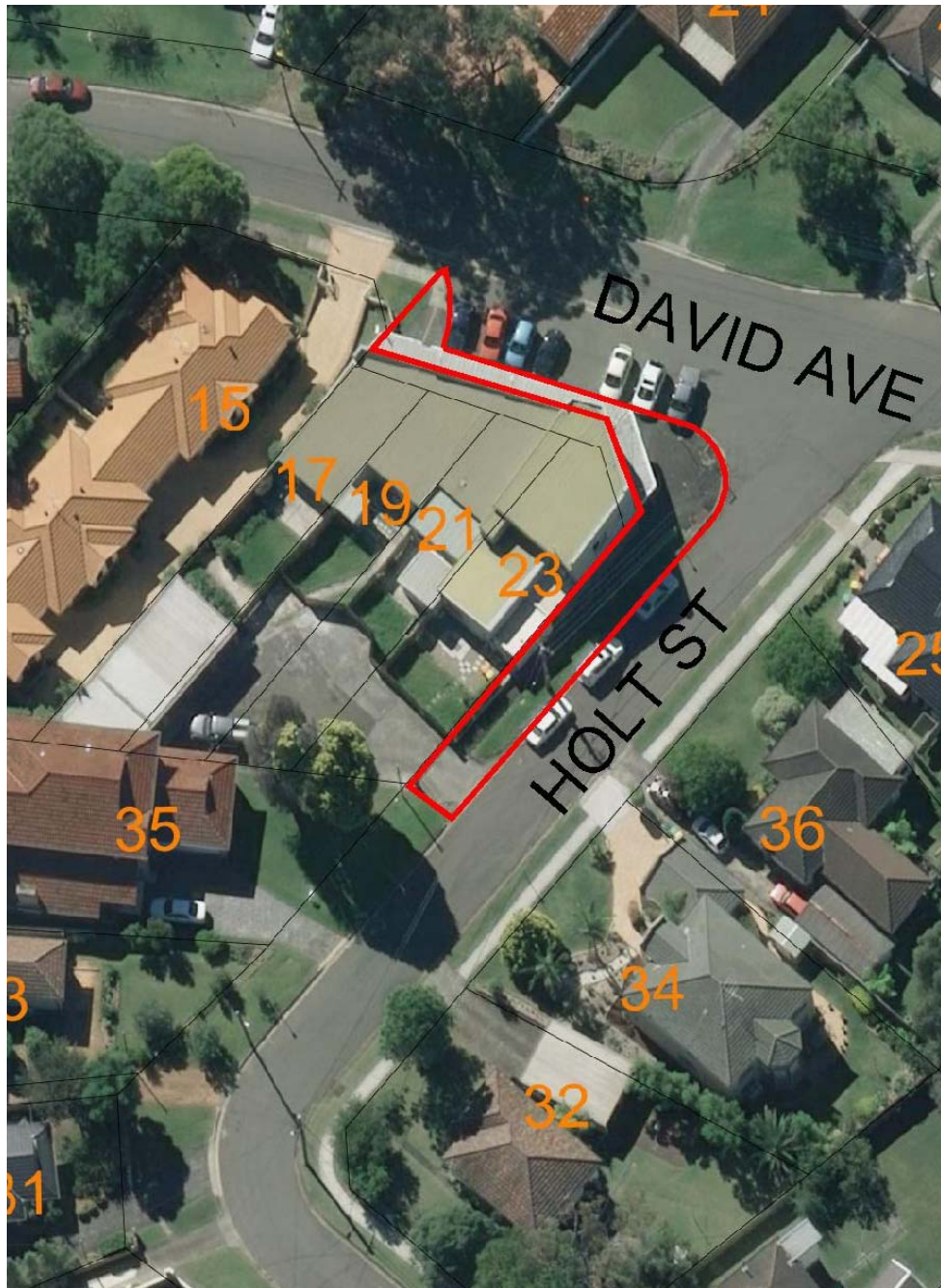

Aerial showing the extent of proposed work to the public domain.

### COST ESTIMATE

Footpath (concrete)	282m <sup>2</sup>	\$91,650
Public Art	+10%	\$9,165
Other	+20%	\$18,330
<b>TOTAL</b>		<b>\$119,145</b>



## DOIG AVE, Denistone East

---

### Existing footpath and associated public domain elements

The footpath is very wide concrete. Vegetation comprises several trees and shrubs. Street furniture consists of 2 long timber seats under a wide awning. The public domain has not been upgraded for many years and is in poor - fair condition. There is one park opposite the centre and one park behind it.





## Public domain upgrade



Aerial showing the extent of proposed work to the public domain.

### COST ESTIMATE

Footpath (concrete)	722m <sup>2</sup>	\$234,650
Public Art	+10%	\$23,465
Other	+20%	\$46,930
<b>TOTAL</b>		<b>\$305,045</b>

## FLINDERS ROAD, North Ryde

---

### Existing footpath and associated public domain elements

The footpath is asphalt. There is no vegetation. Street furniture consists of 2 bike racks and 1 bin. The public domain has not been upgraded for many years and is in poor condition.



## Public domain upgrade

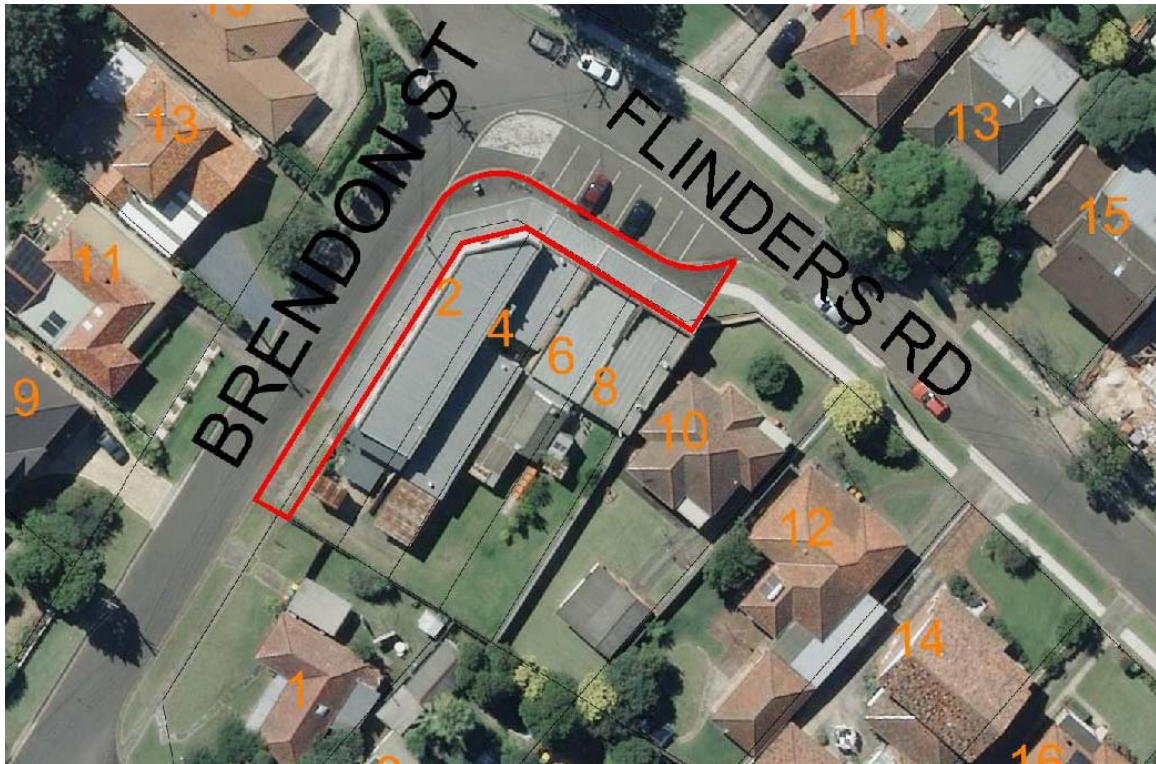

Aerial showing the extent of proposed work to the public domain.

### COST ESTIMATE

Footpath (concrete)	286m <sup>2</sup>	\$92,950
Public Art	+10%	\$9,295
Other	+20%	\$18,590
<b>TOTAL</b>		<b>\$120,835</b>



## PITTWATER ROAD, Gladesville

---

### Existing footpath and associated public domain elements

The footpath is asphalt. Vegetation comprises small planters only, and the awnings prevent street tree planting. Street furniture consists of a bin only. The public domain has not been upgraded for many years and is in poor condition.



## Public domain upgrade



Aerial showing the extent of proposed work to the public domain.

### COST ESTIMATE

Footpath (concrete)	338m <sup>2</sup>	\$109,850
Public Art	+10%	\$10,985
Other	+20%	\$21,970
<b>TOTAL</b>		<b>\$142,805</b>

## QUARRY ROAD, North Ryde

---

### Existing footpath and associated public domain elements

The footpath is concrete. There is no vegetation. Street furniture consists of one seat and one bin. The public domain has not been upgraded for many years and is in poor condition.





## Public domain upgrade

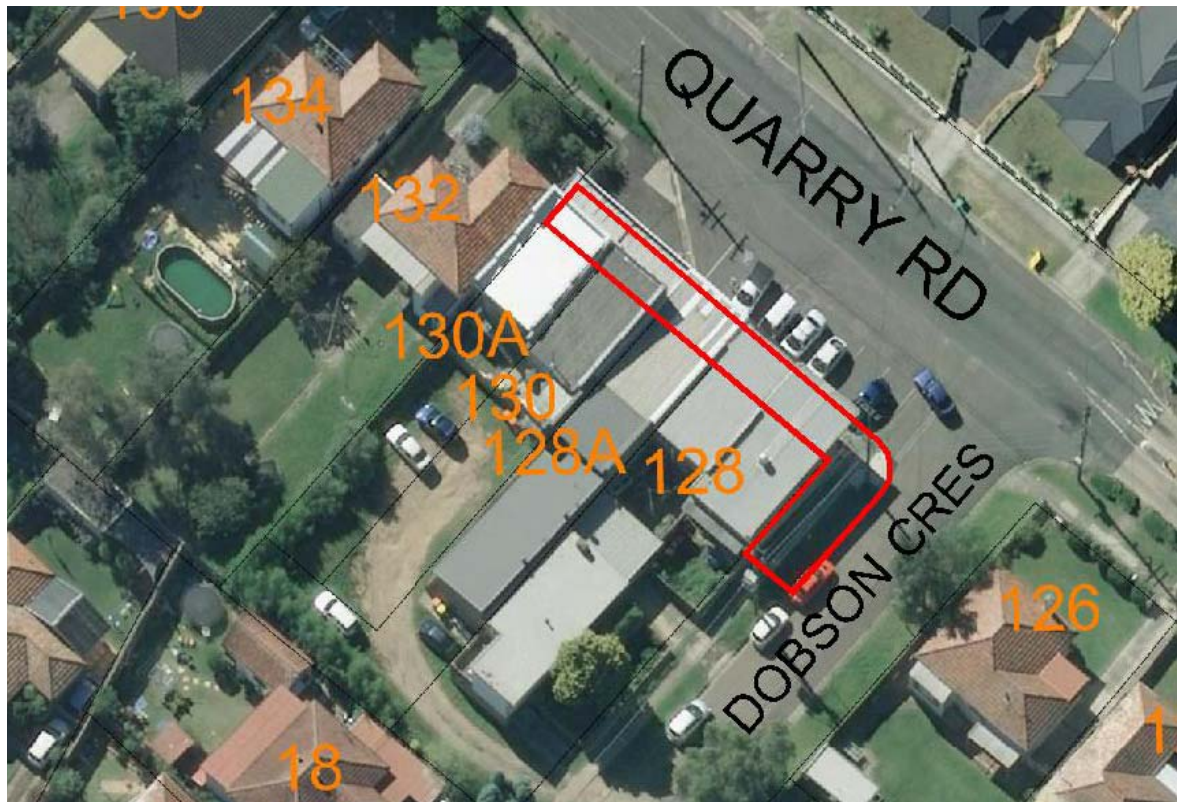

Aerial showing the extent of proposed work to the public domain.

### COST ESTIMATE

Footpath (concrete)	190m <sup>2</sup>	\$61,750
Public Art	+10%	\$6,175
Other	+20%	\$12,350
<b>TOTAL</b>		<b>\$80,275</b>

## **SAGER PLACE, East Ryde**

---

### **Existing footpath and associated public domain elements**

The footpath is concrete. Vegetation comprises trees and shrubs in the adjacent park, Heatly Reserve. Street furniture consists of bins only, however there is outdoor dining outside the pizza restaurant. Heatly Reserve is an asset. It helps to soften the stark atmosphere of the shopping centre and provides an enclosed playground with seating. There are opportunities to upgrade the public domain and create a more attractive meeting place.









## Public domain upgrade



Aerial showing the extent of proposed work to the public domain.

### COST ESTIMATE

Footpath	661m <sup>2</sup>	\$214,825
Public Art	+10%	\$21,483
Other	+20%	\$42,965
<b>TOTAL</b>		<b>\$279,273</b>

## TENNYSON ROAD, Tennyson

---

### Existing footpath and associated public domain elements

The footpath is concrete with some asphalt sections. Vegetation comprises one planter box and a wide grass verge with no street trees. Street furniture consists of bins only. The public domain has not been upgraded for many years and is in poor condition. The width of the footpath area creates an opportunity to upgrade with new paving, street trees and other planting, and street furniture.





## Public domain upgrade



Aerial showing the extent of proposed work to the public domain.

### COST ESTIMATE

Footpath (concrete)	227m <sup>2</sup>	\$73,775
Public Art	+10%	\$7,378
Other	+20%	\$14,755
<b>TOTAL</b>		<b>\$95,908</b>



## 819-823 VICTORIA ROAD, Meadowbank

---

### Existing footpath and associated public domain elements

The Victoria Road public domain has a standard concrete path with grass verge. On Shepherd Street it is partly entirely concrete and partly concrete path with grass verge. Neither frontage has any street trees or other planting. The private land is landscaped and well maintained.



*View down Victoria Road.*



*Shepherd Street frontage.*

## Public domain upgrade



Aerial showing the extent of proposed work to the public domain.

### COST ESTIMATE

Footpath (concrete)	400m <sup>2</sup>	\$130,000
Public Art	+10%	\$13,000
Other	+20%	\$26,000
<b>TOTAL</b>		<b>\$169,000</b>



## WATTS ROAD, Denistone East

---

### Existing footpath and associated public domain elements

The footpath is plain concrete. There are no street trees, other planting or street furniture. There may be a possibility of limited outdoor dining outside the café under the awning, but there is a slope. The public domain is in good condition and would benefit markedly from street trees outside the shops and along Ronald Avenue.





## Public domain upgrade



Aerial showing the extent of proposed work to the public domain.

### COST ESTIMATE

Footpath (concrete)	211m <sup>2</sup>	\$68,575
Public Art	+10%	\$6,858
Other	+20%	\$13,715
<b>TOTAL</b>		<b>\$89,148</b>

# 3

## Cost estimates





## 3.1 Basis

Cost estimates have been prepared based on rates used by Council's Public Works Unit. These rates have proved to be reasonably accurate in public domain upgrades undertaken recently.

The footpath upgrade work includes the following elements: hard paving, soft landscaping, street trees and street furniture, and the rate is an inclusive amount which covers all these elements. In the case of granite paving, the rate is \$455 per square metre. In the case of concrete paving, the rate is \$325 per square metre.

Additional work proposed for town centres is the under-grounding of power and installation of multi-function poles in selected streets. Installation of conduits, under grounding the cables within the conduits, and installation of multi-function poles is \$3,900 per linear metre.

Multi-function poles are costed at \$25,000 each based on power being already underground (eg Lane Cove Rd and Church St). The assumed spacing of the poles is 40 metres.

Public art has been calculated on the basis of 10% of the cost of the public domain upgrade work, excluding the under-grounding of power and installation of multi-function poles.

An allowance of 20% of the footpath upgrade cost has been made for public domain improvements just beyond the footpath extent and associated with the footpath upgrade. These additional works may be required as a result of detailed analysis of the place, arise from community consultation or result from design requirements.

## 3.2 Cost estimate table

The following table sets out the cost estimates for each centre. The town centres have been divided into smaller areas.

CENTRES PUBLIC DOMAIN UPGRADES:  
COST ESTIMATE TABLE

Centre	Footpath upgrade: includes paving soft landscaping, street trees, and street furniture			Installation of conduits, under grounding the cables within the conduits, and installation of Multifunction poles		Multifunction poles		Public art 10%	Other 20%	TOTAL	Comments
	Granite \$455/m <sup>2</sup>	Concrete \$325/m <sup>2</sup>									
Unit rate	455	325			3900		25,000				
	Quantity m <sup>2</sup>	Quantity m <sup>2</sup>	Cost (\$)	Quantity linear metre	Cost						
MACQUARIE PARK											
Lane Cove Road (between Waterloo Rd and Talavera Rd)	1110		\$505,050			9	\$225,000	\$50,505.00	\$101,010	\$881,565	Based on 9 Smart poles at \$25,000 each rather than a linear metre rate as there is underground power already
TOWN CENTRES											
Ryde											
1. Both sides of Church St										\$1,800,000	Public domain plans have been approved by Council
2. Both sides of Argyle St from Blaxland Rd to Princes St		4,298	\$1,396,850					\$139,685	\$279,370	\$1,815,905	
3. Both sides of Princes St between Argyle St and Blaxland Rd		2,376	\$772,200					\$77,220	\$154,440	\$1,003,860	
4. Both sides of Devlin St between Victoria Rd and Blaxland Rd		2,293	\$745,225					\$74,523	\$149,045	\$968,793	
5. Both sides of Curzon St between Lane Cove Rd and Smith St plus both sides of Smith St between Watt Ave and Pope St plus east side of Lane Cove Rd between Pope St and Curzon St		2,537	\$824,525					\$82,453	\$164,905	\$1,071,883	
6. Both sides of Belmore St between Blaxland Rd and Victoria Rd		3,298	\$1,071,850					\$107,185	\$214,370	\$1,393,405	
7. Both sides of Victoria Rd between Belmore St and William St		1,678	\$545,350					\$54,535	\$109,070	\$708,955	
8. Both sides of Victoria Rd between William St and Princes St		852	\$276,900					\$27,690	\$55,380	\$359,970	
9. Both sides of Willian and Hatton Streets		1,880	\$611,000					\$61,100	\$122,200	\$794,300	
10. Both sides of Edward and Gowrie Streets		1,670	\$542,750					\$54,275	\$108,550	\$705,575	
11. Both sides of Little Church Street and St Annes Street		1,255	\$407,875					\$40,788	\$81,575	\$530,238	
12. South side of Blaxland Rd between Church St and Princes St	1,359		\$618,345					\$61,835	\$123,669	\$803,849	
			\$7,812,870					\$781,287.00		\$11,956,731	



CENTRES PUBLIC DOMAIN UPGRADES:  
COST ESTIMATE TABLE

Centre	Footpath upgrade: includes paving soft landscaping, street trees, and street furniture			Installation of conduits, under grounding the cables within the conduits, and installation of Multifunction poles		Multifunction poles		Public art 10%	Other 20%	TOTAL	Comments
	Granite \$455/m <sup>2</sup>	Concrete \$325/m <sup>2</sup>									
Unit rate	455	325			3900		25,000				
	Quantity m <sup>2</sup>	Quantity m <sup>2</sup>	Cost (\$)	Quantity linear metre	Cost						
West Ryde											
1. South side of Victoria Rd between Riverview St and Station St	1,159		\$527,345	293	\$1,142,700			\$52,735	\$105,469	\$1,828,249	
2. North side of Victoria Rd between Bellevue Ave and Chatham Rd	990		\$450,450	290	\$1,131,000			\$45,045	\$90,090	\$1,716,585	
3. Both sides of Victoria Rd between Chatham Rd/Station Street and West Pde/Maxim Street	1,339		\$609,245	485	\$1,891,500			\$60,925	\$121,849	\$2,683,519	
4. West side of West Pde	738		\$335,790	180	\$702,000			\$33,579	\$67,158	\$1,138,527	
5. Anthony Rd	950		\$432,250	250	\$975,000			\$43,225	\$86,450	\$1,536,925	
6. East side of West Pde and north side of Victoria Rd between West Pde and Ryedale Rd	1,325		\$602,875	65	\$253,500			\$60,288	\$120,575	\$1,037,238	
7. West side of Ryedale Rd between Victoria Rd and Terry Rd	418		\$190,190	30	\$117,000			\$19,019	\$38,038	\$364,247	
8. East side of Ryedale Rd between Terry Rd and Victoria Rd	1,350		\$614,250	388	\$1,513,200			\$61,425	\$122,850	\$2,311,725	
9. Both sides of Wattle Street between Ryedale Rd and Anzac Ave	1,274		\$579,670		\$0			\$57,967	\$115,934	\$753,571	
10. Both sides of Herbert Street between Ryedale Rd and Anzac Ave	500		\$227,500		\$0			\$22,750	\$45,500	\$295,750	
11. Both sides of Anzac Ave between Wattle St and Victoria Rd	1,479		\$672,945		\$0			\$67,295	\$134,589	\$874,829	
12. North side of Victoria Rd between Ryedale Rd and Hermitage Rd	914		\$415,870	607	\$2,367,300			\$41,587	\$83,174	\$2,907,931	
13. Both sides of Victoria Rd between Hermitage Rd and Forsyth St	3,024		\$1,375,920		\$0			\$137,592	\$275,184	\$1,788,696	
14. South side of Victoria Rd between Railway line and Hermitage Rd	972		\$442,260		\$0			\$44,226	\$88,452	\$574,938	
Chatham Rd (lights only)				75							Dickson Ave to the roundabout. (The section from Victoria Rd to Dickson Ave is already complete.)
			\$7,476,560	2663	\$10,093,200			\$747,656.00	\$1,495,312.00	\$19,812,728	

CENTRES PUBLIC DOMAIN UPGRADES:  
COST ESTIMATE TABLE

Centre	Footpath upgrade: includes paving soft landscaping, street trees, and street furniture			Installation of conduits, under grounding the cables within the conduits, and installation of Multifunction poles		Multifunction poles		Public art 10%	Other 20%	TOTAL	Comments
	Granite \$455/m <sup>2</sup>	Concrete \$325/m <sup>2</sup>									
Unit rate	455	325			3900		25,000				
	Quantity m <sup>2</sup>	Quantity m <sup>2</sup>	Cost (\$)	Quantity linear metre	Cost						
Eastwood											
1. Both sides of the eastern end of Rowe S	1,954		\$889,070	330	\$1,287,000			\$88,907	\$177,814	\$2,442,791	
2. Both sides of the western end of Rowe St and east side Trelawney St	2,088		\$950,040	550	\$2,145,000			\$95,004	\$190,008	\$3,380,052	
3. Both sides of Ethel St and the west side of Blaxland Rd between Ethel St and Rowe St	2,326		\$1,058,330		\$0			\$105,833	\$211,666	\$1,375,829	
4. North side of First Ave between East Pde and Blaxland Rd	1,215		\$552,825		\$0			\$55,283	\$110,565	\$718,673	
5. The north and south ends of Railway Pde which have not already been upgraded and East Pde	1,064		\$484,120	350	\$1,365,000			\$48,412	\$96,824	\$1,994,356	
6. East side of West Pde from Rowe St to railway station and outside library.	1,442		\$656,110	330	\$1,287,000			\$65,611	\$131,222	\$2,139,943	
7. North side of Rutledge St	1,530		\$696,150		\$0			\$69,615	\$139,230	\$904,995	
8. Both sides of Glenn St	2,160		\$982,800		\$0			\$98,280	\$196,560	\$1,277,640	
9. East side of Shaftsbury Rc	1,080		\$491,400		\$0			\$49,140	\$98,280	\$638,820	
10. West side of Lakeside Rd	684		\$311,220		\$0			\$31,122	\$62,244	\$404,586	
11. Both sides of The Avenue	385		\$175,175		\$0			\$17,518	\$35,035	\$227,728	
12. East side of Lakeside Rd and south side of Hillview Rd between Lakeside Rd and Progress Ave	612		\$278,460		\$0			\$27,846	\$55,692	\$361,998	
13. West side of Hillview Rd between Progress Ave and Rowe St	536		\$243,880		\$0			\$24,388	\$48,776	\$317,044	
14. South end of West Pde between Rowe St and Rutledge St	700		\$318,500	90	\$351,000			\$31,850	\$63,700	\$765,050	
			\$8,088,080	1650	\$6,435,000			\$808,808.00	\$1,617,616.00	\$16,949,504	

## CENTRES PUBLIC DOMAIN UPGRADES: COST ESTIMATE TABLE

[illegible]



## CENTRES PUBLIC DOMAIN UPGRADES: COST ESTIMATE TABLE

[illegible]

# 4

## Priority





## **4.1**      **Criteria**

The criteria describe the attributes which would prioritise public domain upgrades in centres.

1.      The existing level of activity within a centre (centres with higher levels of activity having a higher priority).
2.      Centres which have the potential to grow or intensify, or where change is currently underway eg as a result of new planning provisions.
3.      The potential to utilise existing infrastructure eg train stations, community facilities, schools.
4.      Potential to benefit local business and enhance employment opportunities.
5.      Potential to create attractive places where people can meet informally (thereby enhancing a sense of community).
6.      The need to upgrade due to age and condition of the existing public domain elements.
7.      Potential impact (ability to improve a centre).

## **4.2**      **Priority Table**

The Priority table ranks each centre, or in the case of town centres, the different areas of the centre, according to the criteria. Each criteria is scored between 1 and 7, according to how well the centre meets the criteria. The scores are then added to give a total.

The centres have been grouped and prioritised according to Council ward.

# CENTRES PUBLIC DOMAIN UPGRADES: PRIORITY RANKING TABLE

	CRITERIA							TOTAL	COMMENT
	1 Activity	2 Growth	3 Infrastructure	4 Business	5 Amenity	6 Condition	7 Impact		
<b>MACQUARIE PARK</b>									
Lane Cove Road (between Waterloo Rd and Talavera Rd)	6	7	7	7	5	3	7	42	
<b>TOWN CENTRES</b>									
<b>Ryde</b>									
1. Both sides of Church St	5	6	6	5	6	3	7	38	Upgrade approved by Council 4 November 2008
2. Both sides of Argyle St from Blaxland Rd to Princes St	5	3	6	2	3	3	3	25	
3. Both sides of Princes St between Argyle St and Blaxland Rd	4	1	6	1	3	3	3	21	
4. Both sides of Devlin St between Victoria Rd and Blaxland Rd	5	5	6	3	2	3	3	27	
5. Both sides of Curzon St between Lane Cove Rd and Smith St plus both sides of Smith St between Watt Ave and Pope St	2	1	6	1	2	3	3	18	
6. Both sides of Belmore St between Blaxland Rd and Victoria Rd	1	1	6	1	2	3	3	17	
7. Both sides of Victoria Rd between Belmore St and William St	2	2	6	3	1	3	3	20	
8. Both sides of Victoria Rd between William St and Princes St	2	2	6	3	1	3	3	20	
9. Both sides of William and Hatton Streets	2	1	6	1	2	3	3	18	
10. Both sides of Edward and Gowrie Streets	2	1	6	1	2	3	3	18	
11. Both sides of Little Church Street and St Anne's Street	2	1	6	1	2	3	3	18	
12. South side of Blaxland Rd	5	5	6	5	2	3	7	33	The last strip of footpath which needs upgrading in Blaxland Road.
<b>West Ryde</b>									
1. South side of Victoria Rd between Riverview Street and Station Street	5	3	6	4	1	3	3	25	
2. North side of Victoria Rd between Bellevue Ave and Chatham Rd	5	3	6	4	1	3	3	25	
3. Both sides of Victoria Rd between Chatham Rd/Station Street and West Pde/Maxim Street	7	4	6	4	1	3	7	32	Extends public domain upgrades already done or planned for the retail core. 'Marks' the core of West Ryde.
4. West side of West Pde	7	5	6	7	3	3	3	34	
5. North side of Anthony Rd	7	5	6	7	5	3	7	40	Completes the footpath upgrade for Anthony Road (ie the missing bits)
6. East side of West Pde and north side of Victoria Rd between West Pde and Ryedale Rd	7	5	6	3	3	3	3	30	
7. West side of Ryedale Rd between Victoria Rd and Terry Rd	7	7	6	7	6	3	7	43	Will complement the public domain upgrades in the western side of the town centre.
8. East side of Ryedale Rd between Terry St and Victoria Rd	7	7	6	7	6	3	7	43	
9. Both sides of Wattle Street between Ryedale Rd and Anzac Ave	4	4	6	1	2	3	3	23	
10. Both sides of Herbert Street between Ryedale Rd and Anzac Ave	5	4	6	3	3	3	3	27	
11. Both sides of Anzac Ave between Wattle St and Victoria Rd	3	4	6	1	2	3	3	22	
12. North side of Victoria Rd between Ryedale Rd and Hermitage Rd	2	2	6	2	1	3	3	19	
13. Both sides of Victoria Rd between Hermitage Rd and Forsyth St	2	3	6	2	1	3	3	20	
14. South side of Victoria Rd between Railway line and Hermitage Rd	2	1	6	2	1	3	3	18	

# CENTRES PUBLIC DOMAIN UPGRADES: PRIORITY RANKING TABLE

	1	2	3	4	5	6	7		
CENTRE	Activity	Growth	Infrastructure	Business	Amenity	Condition	Impact		
<b>Eastwood</b>									
1. Both sides of the eastern end of Rowe St	6	6	6	7	6	3	7	41	Detailed plans approved by Council 19 June 2007
2. Both sides of the western end of Rowe St	6	6	6	7	6	3	7	41	Completes the upgrade of Rowe St and Trelawney St
3. Both sides of Ethel St and the west side of Blaxland Rd between Ethel St and Rowe St	3	1	6	1	2	3	3	19	
4. North side of First Ave between East Pde and Blaxland Rd	2	5	6	3	1	3	3	23	
5. The north and south ends of Railway Pde which have not already been upgraded	4	5	6	3	5	3	3	29	
6. East side of West Pde from Rowe St to railway station and outside library.	6	3	6	6	5	3	7	36	Railway station forecourt. Main access point to the town centre.
7. North side of Rutledge St	4	4	6	3	6	3	3	29	
8. Both sides of Glenn St	3	6	6	7	1	3	3	29	
9. East side of Shaftsbury Rd	2	3	6	3	5	3	3	25	
10. West side of Lakeside Rd	6	6	6	6	6	3	3	36	
11. Both sides of The Avenue	6	6	6	7	6	3	3	37	Located in the 'heart' of Eastwood and adjacent to Rowe St. Connects the 2 main shopping areas.
12. East side of Lakeside Rd and south side of Hillview Rd between Lakeside Rd and Progress Ave	5	6	6	4	2	3	3	29	
13. West side of Hillview Rd between Progress Ave and Rowe St	6	7	6	7	6	3	3	38	Links Rowe St with Progress Ave.
14. South end of West Pde between Rowe St and Rutledge St	2	2	6	2	1	3	3	19	
<b>Gladesville</b>									
1. West side of Victoria Rd between Ashburn Place and Pearson St plus east side of Pearson St	2	2	5	2	3	4	3	21	
2. West side of Victoria Rd between Meriton St and Trim Place	6	4	5	7	3	4	7	36	Busy strip which connects Trim Place and Wharf Rd square. Would complete a stretch of footpath upgrade along Victoria Rd.
3. North side of Western Cres and south side of Coulter Street	6	7	5	6	4	4	3	35	
4. Trim Place extension	6	7	5	6	6	4	7	41	Extends a busy and attractive area in the "heart" of the centre.
5. East side of Victoria Rd between Stansell St and Pittwater Rd plus north side of Pittwater Rd between Victoria Rd and library	5	7	5	7	6	4	7	41	Busy area close to the library. Would complete existing paving upgrade.
6. East side of Victoria Rd between Cambridge St and Stansell St	3	6	5	4	4	4	3	29	
7. East side of Victoria Rd between Westminster Rd and Cambridge St plus South side of Westminster Rd from Victoria Rd to Oxford St	2	4	5	3	5	4	3	26	
8. North side of Victoria Rd between Monash small centre and Westminster Rd	2	4	5	3	4	4	3	25	
9. South side of Victoria Rd between Monash small centre and Osgothorpe Rd	2	4	5	3	4	4	3	25	
10. Both sides of Farm St between The Avenue and Osgothorpe Rd and north side of Osgothorpe Rd	1	4	5	1	1	4	3	19	
11. East side of Gerard Lane	1	4	5	3	1	4	3	21	
12. West side of Victoria Rd between Osgothorpe Rd and Hepburn Ave	3	5	5	4	4	4	3	28	



CENTRES PUBLIC DOMAIN UPGRADES:  
PRIORITY RANKING TABLE

CENTRE	1 Activity	2 Growth	3 Infrastructure	4 Business	5 Amenity	6 Condition	7 Impact		
<b>SMALL CENTRES</b>									
Cox's Road									
(i) North side	7	7	5	7	7	3	7	43	Vibrant small centre with active business community. Currently being masterplanned.
(ii) South side	7	7	5	7	7	3	7	43	
Monash Rd	4	7	2	6	6	4	3	32	Heights/FSR increased by Gladesville LEP
Putney Village	6	4	2	7	6	2	3	30	
Boronia Park	7	1	2	7	7	4	7	35	Busy small centre with good potential.
Blenheim Road	6	5	2	4	5	2	3	27	Masterplan that increases development potential approved by Council.
Fiveways	4	1	1	3	5	2	3	19	
Meadowbank station (west)	5	1	2	3	3	3	3	20	
<b>NEIGHBOURHOOD CENTRES</b>									
Agincourt Road	5	1	4	3	4	3	3	23	
Allars	2	1	3	3	4	3	3	19	
Avon Rd	4	1	3	3	5	3	3	22	
Blaxland Rd	1	1	3	1	3	4	3	16	
Bowden St	4	1	3	2	2	3	3	18	
									Busy centre but needs more prominence to passing traffic. Potential due to wide footpath and existing tree.
Callaghan St	5	1	4	4	5	3	7	29	
Cobham Ave	2	1	1	1	4	3	3	15	
David St	2	1	1	1	3	3	3	14	
Doig Ave	2	1	1	1	5	3	3	16	
Flinders Rd	2	1	1	2	4	3	3	16	
Pittwater Rd	5	1	1	3	3	3	3	19	
									Busy centre with very poor public domain but good potential due to its location on a busy road and convenient parking.
Quarry Rd	5	1	2	4	6	3	7	28	
Sager Pl	6	1	3	4	6	3	7	30	Busy small centre at the heart of a community.
Tennyson Rd	1	1	2	1	2	3	3	13	
Victoria Rd	1	1	2	1	1	3	7	16	
Watts Rd	4	1	4	4	5	3	7	28	

CRITERIA

1. The existing level of activity within a centre (centres with higher levels of activity having a higher priority).
2. Centres which have the potential to grow or intensify, or where change is currently underway eg as a result of new planning provisions.
3. Potential to maximise the use of existing infrastructure.
4. Potential to benefit local business and enhance employment opportunities.
5. Potential to create attractive places where people, can meet informally (thereby enhancing a sense of community).
6. The need to upgrade due to the age and condition of the existing public domain elements.
7. Potential impact (ability to improve a centre).

## 4.3 Centre priority ranking

The centres and places below have been ranked highest within their category.

<b>TOWN CENTRES</b>		
<b>West Ward</b>	<b>Area within town centre</b>	<b>Cost</b>
Eastwood	* East end of Rowe St	\$2.5 million
	* West end of Rowe St & east side of Trelawney St	\$3.4 million
	* The Avenue	\$230,000
	* Hillview Rd between Progress Ave & Rowe St	\$320,000
West Ryde	* Anthony Rd	\$1.6 million
<b>Central Ward</b>	<b>Area within town centre</b>	
Top Ryde	* Church St	\$2 million
	* South side of Blaxland Rd	\$800,000
West Ryde	* East side of Ryedale Rd	\$2.4 million
	* West side of Ryedale Rd	\$370,000

<b>East Ward</b>	<b>Area within town centre</b>	
Gladesville	* Trim Place extension	\$512,000
	* East side of Victoria Rd between Stansell St & Pittwater Rd plus north side of Pittwater Rd between Victoria Rd & library	\$2.4 million
	* West side of Victoria Rd between Meriton St & Trim Place	\$2.2 million
<b>SMALL CENTRES</b>		
<b>West Ward</b>	nil	
<b>Central Ward</b>	* Meadowbank station West	\$315,000
<b>East Ward</b>	* Boronia Park	\$1.1 million
	* Monash Rd	\$900,000
<b>NEIGHBOURHOOD CENTRES</b>		
<b>West Ward</b>	* Agincourt Rd	\$213,000
	* Allars St	\$100,000



<b>Central Ward</b>	* Quarry Rd	\$81,000
	* Watts Rd	\$90,000
<b>East Ward</b>	* Avon Rd	\$335,000
	* Callaghan St	\$112,000
	* Pittwater Rd	\$143,000
	* Sager Place	\$280,000

## 4.4 Potential funding

Public domain upgrades can be delivered by a range of mechanisms, including:

- general revenue (Council)
- development consents (including Part 3A approvals)
- Section 94 contributions and contributions through planning agreements
- Macquarie Park Special Rate Levy

The cost estimates for the public domain upgrades exclude upgrades already identified as being provided through a development consent.

The City of Ryde Section 94 Developer Contributions Plan includes amounts for civic and urban improvements in centres as set out in the table below.

**Detailed works program: Civic and urban improvements**

<b>Proposed works</b>	<b>Cost of works</b>	<b>% section 94</b>	<b>Cost funded by future development</b>
<b>Macquarie Park Corridor</b>			
Public domain design and Construction	\$5,100,000	100%	\$5,100,000
Public domain land acquisition	\$17,379,920	100%	\$17,379,920
<b>Total: Macquarie Park Corridor</b>	<b>\$22,479,920</b>	100%	<b>\$22,479,920</b>
Ryde Town Centre	\$10,000,000	100%	\$10,000,000
West Ryde	\$2,200,000	100%	\$2,200,000
Putney Village centre	\$260,000	100%	\$260,000
Midway	\$200,000	100%	\$200,000
Eastwood Town Centre	\$3,500,000	100%	\$3,500,000
Gladesville Town Centre	\$3,500,000	100%	\$3,500,000
Improve walkways and footpaths	\$550,000	100%	\$550,000
Meadowbank	\$1,500,000	100%	\$1,500,000
<b>Total: other areas</b>	<b>\$21,710,000</b>		<b>\$21,710,000</b>

**Table from the *City of Ryde Section 94 Developer Contributions Plan***

## 4.5 4 year delivery program and budget

Funding over the next 4 years for public domain upgrades in town, small and neighbourhood centres has been allocated in Council's *Four Year Delivery Program 2011/2012 – 2014/15*.

Council has decided to fund the following centres over this 4 year period:

### TOWN CENTRES – total \$4.8 million

- Church St Ryde (stage 1) - \$2 million (Central Ward)
- Rowe St (east) Eastwood - \$2.5 million (West Ward)

### SMALL and NEIGHBOURHOOD CENTRES -Total \$2.5 million

- Boronia Park – \$1.1 million (East Ward)
- Sager Place - \$280,000 (East Ward)
- Callaghan St - \$112,000 (East Ward)
  
- Agincourt Road - \$213,000 (West Ward)
- Allars St - \$100,000 (West Ward)
  
- Quarry Rd - \$81,000 (Central Ward)
- Watts Rd - \$90,000 (Central Ward)
- Meadowbank station (west) - \$315,000 (Central Ward)

It is proposed to begin with Boronia Park and then select a centre from each Ward in rotation, funding permitting. Thus the next centres after Boronia Park will be Agincourt Road, Quarry Road, Sager Place, Allars St, and Watts Rd.