



Grant writing- REEN

2023

Are grants the right option?

| Pros | Cons |
|--|---|
| A way to attract additional funding | Time commitment |
| Can get unfunded projects off the ground | Projects must fit with the funding body objectives |
| Grant funding is not repayable | Limited flexibility- grant funding is not discretionary- must be for a specific project |
| | Projects must be evaluated/ acquitted |
| | Long lead time to receive funding |
| | Competitive |

Finding the right grant

1. City of Ryde Grant Finder

[Grant Finder | City of Ryde
\(nsw.gov.au\)](https://www.cityofryde.nsw.gov.au/grant-finder)

**Grant Connect,
NSW Grants and Funding**

2. Read the guidelines. Know the aims of the grant-maker
3. Start a grants calendar



This Photo by Unknown Author is licensed under CC BY-NC

Develop a grant strategy?

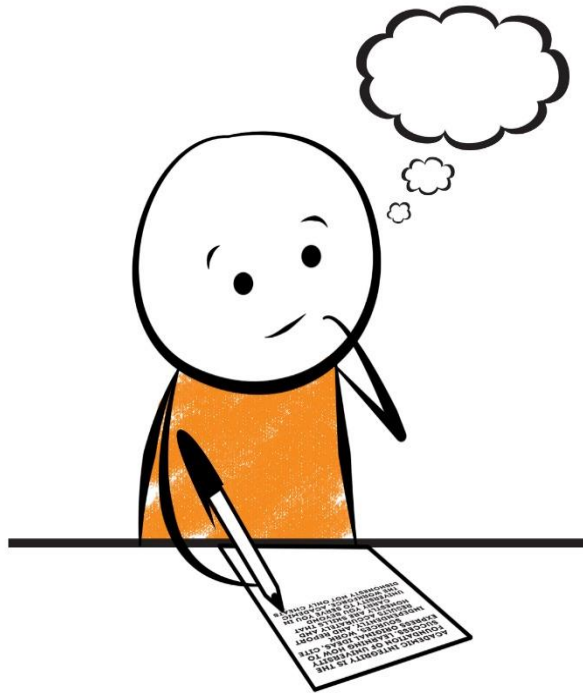

This Photo by Unknown Author is licensed under [CC BY-SA](#)

- Select project/s
- Review type of grants available
- Gather evidence of need
- Plan expected outcomes
- Estimate how much funding
- Prepare a grant folder

Project Plan



- Who?
- What?
- When?
- Where?
- Why?
- How much?

Evidence of Need

- Profile id.- [Community Profile | City of Ryde \(nsw.gov.au\)](#)
- Population fact sheets [City of Ryde Grants | City of Ryde \(nsw.gov.au\)](#)
- Speak to other community members/ organisations
- Surveys

What is an Outcome?

Change for participants/ recipients
because of your project

[How to use the Evaluation Toolkit - Premier & Cabinet \(nsw.gov.au\)](#)

[What is evaluation? | Better Evaluation](#)

Input v Output v Outcome

| Input- Resources required | Output- What you created | Outcome- Change for Participants |
|---------------------------|----------------------------|---|
| Venue hire | Equipment purchased | People feel more confident |
| Staff resources | No. of workshops held | People have learnt a new skill |
| Equipment used | No. of posters displayed | No. of people signing up to volunteer |
| Transport required | Satisfaction with workshop | People feel more socially connected |
| | | No. of people regularly attending program |
| | | No. of people attending event |

Remember SMART



HAVE ONE OR TWO
CLEAR OUTCOMES
THAT YOU CAN
MEASURE.



SPECIFIC



MEASURABLE



ACHIEVABLE



REALISTIC



TIMELY

Budgets

- Itemise- Check each item is eligible
- Value for money- Use quotes as evidence
- List all sources of income
- **\$ Income = \$ Expenditure**



[This Photo](#) by Unknown Author is licensed under [CC BY](#)

Grant Terminology

- **Auspice**- an organisation that manages the grant funding on your behalf
- **Acquittal**- a report that must be completed at the end of the funding period
- **Funding agreement**- Agreement outlining the terms and conditions of the grant
- **Sustainability**- How will the project keep going after the funding
- **Partnerships**- Are you working with others?
- **In-kind**- Goods services as opposed to money

Before submitting

- Proof-read. Have someone else check
- Answer every question
- Attach all supporting documents
- Have appropriate approvals

Submit a few days before due date

What if you receive a grant?

- May take several months for feedback
- Funding agreement and supporting documents
- Payment process
- Usually required to acknowledge funding provider
- Acquittal

Questions



[This Photo](#) by Unknown Author is licensed under [CC BY](#)