

Another City of Ryde project

For an active and healthy city



Jim Walsh Park New Multipurpose Area Eastwood

Dear resident / business owner

We would like to inform you of the upcoming new multipurpose area at Jim Walsh Park, Eastwood.

The City of Ryde is committed to ensuring that all families have access to safe, accessible and high quality playgrounds. As part of our Passive Parks Expansion program in 2020/21, we will be installing a new multipurpose area at Jim Walsh Park.

The works will include the construction of an 8 x 8m multipurpose area, including additional footpath connections within Jim Walsh Park. The new area will be located to the North of the existing playground.

Please see over page for more details.

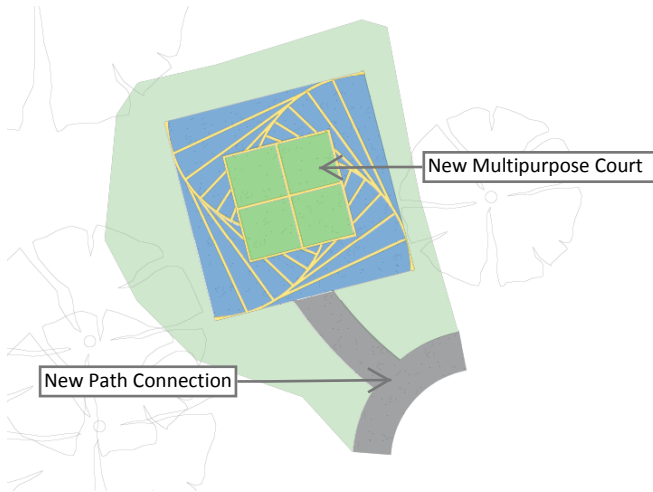

Above: Precedent Image

Timing of works

Start of construction

Construction is planned to start on the **7th September 2020**.

Completion of construction

Construction is planned to be completed in **late September 2020**, weather permitting.

Changed Conditions

Park and pedestrian accessibility will be altered during construction period.

Council thanks you for your patience.

**For Further information
please do not hesitate to contact:**

Project Manager: Anthony Park

Phone: (02) 9952 8057

Email: APark@ryde.nsw.gov.au



Jim Walsh Park, Eastwood

