

CONSTITUTION ROAD INFRASTRUCTURE UPGRADE

**COMMUNITY ENGAGEMENT
OUTCOMES REPORT (Extended)**
MAY 2025

 City of Ryde





CITY OF RYDE | Constitution Road Infrastructure Upgrade

Community Engagement Outcomes Report (Extended)

Prepared by: City of Ryde | Community Engagement,
City of Ryde | Major Projects

May 2025 © City of Ryde

DISCLAIMER

While every reasonable effort has been made to ensure that this document is correct at the time of printing, the City of Ryde, its agents and employees, disclaim any and all liability to any person in respect of anything or the consequences of anything done or omitted to be done in reliance or upon the whole or any part of this document.

COPYRIGHT NOTICE

If you wish to reproduce, alter, store or transmit material appearing in this submission document for any purpose, requests for formal permission should be directed to the City of Ryde.

City of Ryde

1 Pope Street
Ryde NSW 2112



Table of Contents

Executive Summary	4 - 7
Location of Works	8
Engagement Overview	9
Timeline	10 - 11
Summary of feedback and Council's Response	
General feedback	12 - 13
Phase 1	14 - 17
Phase 2	18 - 19
Phase 3	20 - 21
Phase 4	22 – 23
Phase 5	24 – 26
Community Engagement Methodology	27 – 29
Appendices	30 - 48

CONSTITUTION ROAD INFRASTRUCTURE UPGRADE

Executive Summary



Purpose of this report

In February 2025, City of Ryde conducted a comprehensive community engagement process to inform our community and gauge resident views on various aspects of planned upgrades to Constitution Road in Meadowbank and, to better understand project impacts from community perspective. This report provides a summary of the key feedback and concerns that have been raised throughout the consultation process as well as Council’s response to these.

Key feedback themes and issues

Council received over 300 responses during this process. The key feedback and concerns raised can be broadly categorised under the following themes:

Theme	Key concerns and issues
1. Traffic	<ul style="list-style-type: none">▪ increases in traffic speed arising from the upgrade▪ increased congestion and disruptions to traffic flow through stop-starts associated with signals▪ inconvenience due to detours and longer travel distance arising from turning bans
2. Pedestrian priority and safety	<ul style="list-style-type: none">▪ wait times associated with signalised crossings will force pedestrians to take risks in crossing at the intersections
3. Loss of local character	<ul style="list-style-type: none">▪ the planned upgrades will alter the existing local character and pedestrian amenity offered along the corridor
4. Environment	<ul style="list-style-type: none">▪ loss of mature street trees and potentially wildlife▪ noise and heat impacts of constructed concrete and asphalt surfaces

These concerns are discussed in this report with details contained in the attached summary table.



Traffic - need for road reconstruction and upgrade works

Constitution Road provides primary access into Meadowbank Town Centre and rapid development along the corridor has placed significant demand on Constitution Road, however, the current traffic arrangements do not provide the capacity to service the current or the predicted future traffic demand. Approximately 13,000 vehicles use this section of Constitution Road per day. As such, a key aim of the upgrade is to adequately provide for this crucial local traffic collection and distribution function Constitution Road is performing within the precinct.

The proposed upgrades aim to enhance the overall capacity to improve traffic flow. Significant efforts are also being made to ensure that traffic needs are balanced with local amenity considerations, to create a public domain that is of high quality and character.

Pedestrian priority and safety

While Council notes the concerns regarding loss of pedestrian priority as a result of new traffic signals, by regulating pedestrian and vehicles, Council considers that signalised pedestrian crossings will provide far safer crossing opportunities and will actually improve accessibility and mobility of the local area. In particular, by improving connections between the rapidly growing residential areas, the town centre and the education precinct. Signalised crossings are statistically much safer than uncontrolled ones, particularly in high-demand areas such as at the intersections being signalised along Constitution Road. Roundabouts, while useful in some contexts, are generally less pedestrian-friendly, especially for visually impaired users.

Further, the widening of Constitution Road to provide fully accessible links is also expected to enhance both pedestrian and motorist safety. By integrating safe walking, cycling, and vehicular infrastructure, the aim is to achieve a balanced mode of transportation for both recreational and commuter travel.



Local amenity and character

In keeping with proposed West Ryde Meadowbank Masterplan and Council's Public Domain Plan, the suite of improvements that are proposed along the corridor will include the provision of street trees, native landscaping, embellishment of the public domain including new street lighting, street furniture as well as retaining walls with decorative and architectural finishes. Council considers that the visual cues these works will create, together with signalisation of key intersections, will reinforce the role of Constitution Road as an important low-speed, local road and will preserve its local character. Further, the installation of signals at key intersections along the corridor will discourage through-traffic from using Constitution Road as an alternative to Victoria Road.

Council is also collaborating with the adjoining major developers along Constitution Road and Railway Road to create high-quality and shared public spaces. Investigation works are underway to explore options for increased public domain activation, as well as options for traffic calming to create pedestrian friendly areas along Railway Road. Improvements to bicycle access by linking cycleways to the proposed north-south active transport link through to West Ryde is also being considered.

Tree impacts

Regarding tree impacts arising from the works, Council acknowledges the importance of maintaining and enhancing urban tree cover, and significant efforts will be made to minimise the impact wherever possible and provide compensatory tree planting where tree removal is necessary for project success.

The project involves the widening of Constitution Road east of Bowden Street to adequately provide for a range of crucial infrastructure including safe turning lanes, footpaths, retaining walls, and kerb and gutter for improved surface drainage. In addition to the surface infrastructure, the widening is also essential to facilitate the construction of underground infrastructure such as drainage and corridors for utilities. While most of the trees along the northern side can be retained, a large number of trees along the southern side will regrettably require removal due to the infrastructure stated above.

CONSTITUTION ROAD INFRASTRUCTURE UPGRADE

Executive Summary



However, the works along this section of Constitution Road will involve replanting semi-mature trees as well as native shrubs and groundcover along the side slope. The project will also involve the provision of street trees along Constitution Road's southern footpath west of Bowden Street. At this stage, 30 new trees are expected to be planted within the road corridor. Council is also investigating available open spaces in close proximity to the site for offsite compensatory planting to ensure there is no net loss of trees.

Council acknowledges that while the road widening works will impact existing stand of trees, the project will result in significant long-term benefits to the broader community and will result in a public domain that will be of high quality and character.

Council also thanks our community for their feedback and assures them that the current solution, which has been refined through modelling, safety audits, and community consultation, is a balanced and evidence-based response to future demand. Council will continue to integrate urban design and sustainability outcomes, and inputs from our community members to ensure best project and community outcomes are achieved.

CONSTITUTION ROAD INFRASTRUCTURE UPGRADE

Location of Works



The works will include activities across five separate phases on Constitution Road between Belmore Street and the western side of the Meadowbank Railway Station, near Bank Street.

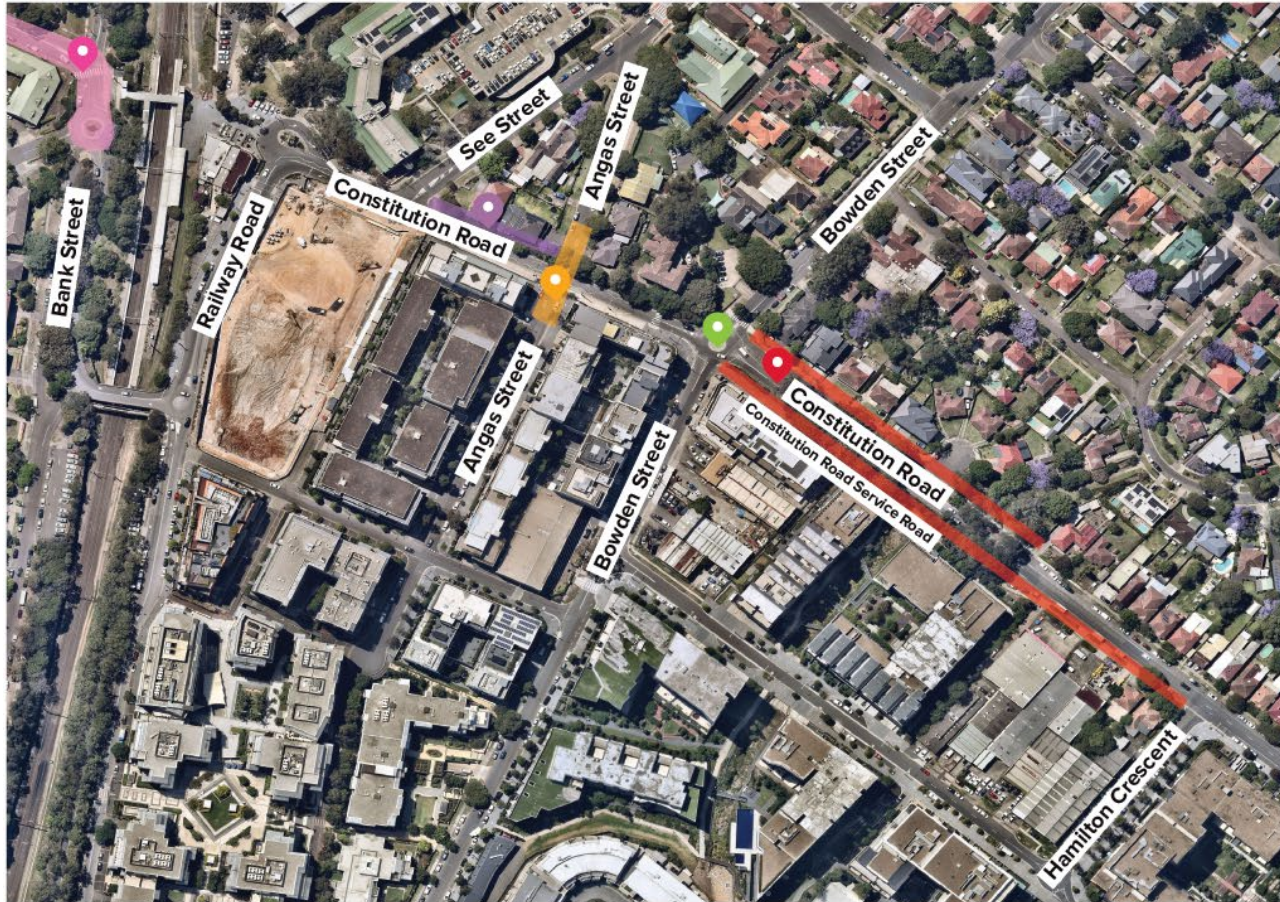

- Phase 1** – Installation of traffic lights at Bank Street and Meadow Crescent.
- Phase 2** – Construction of retaining wall and widening of the northern footpath on Constitution Road between Bowden Street and See Street.
- Phase 3** – Upgrade to the Angas Street Bridge.
- Phase 4** – Installation of traffic lights at Bowden Street and Constitution Road.
- Phase 5** – Widening of Constitution Road between Bowden Street and Hamilton Crescent (including Service Road).

CONSTITUTION ROAD INFRASTRUCTURE UPGRADE

Engagement Overview



The Have Your Say was open from Wednesday 29 January 2025 to Wednesday 5 March 2025 during which our community provided feedback via the online survey, email, post, and at the drop-in sessions.

It was promoted through the City of Ryde's Have Your Say webpage, flyers to surrounding residents, signs along the Constitution Road corridor, social media, and listings in the local newspaper and the Your City News e-newsletter.

There were 160 online survey responses (of which 104 were completed responses and 56 partially completed responses), 24 email submissions and 293 attendees across the three drop-in sessions.

Council engaged WSP to lead design work for the upgrade, including providing community and stakeholder engagement support. This report provides a summary of the engagement themes presented by community and stakeholder feedback.



Drop-in Session: Sunday 9 February 2025 at Anderson Park



Drop-in Session: Monday 10 February 2025 at Shepherds Bay Centre



Drop-in Session: Saturday 15 February 2025 at Ann Thorn Park



CONSTITUTION ROAD INFRASTRUCTURE UPGRADE

Timeline



February 2024 – May 2024

Stage 1 Works Completed

Construction of the footpath connection between Bowden St and See St and new pedestrian crossing on Constitution Rd (near See Street).



29 January 2025 – 5 March 2025

Have Your Say

Council invites community feedback on proposed upgrades for the Constitution Road Corridor.

April – May 2025

Final Design

Community feedback considered by Council and the technical consultants to finalise the design.



CONSTITUTION ROAD INFRASTRUCTURE UPGRADE

Timeline



July - August 2025

Council Appoints Contractor

Council will appoint a construction contractor through the tender process.



May 2025

Procurement of Contractor and REF

Council will advertise tender to select construction contractor. Council will also publish the Review of Environmental Factors (REF) pursuant to EP&A Act.



September 2025 - December 2026

Construction

Construction of various elements of the project.



Late 2026

Construction Completion

Construction anticipated to be completed.



*Note: Dates may be subject to change.
The final schedule for phasing the works will be determined by the successful contractor.*

CONSTITUTION ROAD INFRASTRUCTURE UPGRADE

Summary of feedback and Council's response



The following tables provides a summary of key feedback identified across the online survey, drop-in sessions, one-on-one meetings, and email submissions for Constitution Road Infrastructure Upgrade (CRIU). The Table is separated by the five phases of work and general feedback, as well as into key areas of support, concerns and suggestions as expressed by the community. The table also provides Council response to the key concerns and suggestions that were raised by the community during the engagement activities.

General Feedback

Key Theme

There were several areas of feedback that were raised during consultation that apply to the CRIU project more broadly.

Key areas of support included:

Support for the upgrades taking place over five phases
The work is required and will benefit Meadowbank

Key concerns included:

- Constitution Road becoming a thoroughfare to avoid Victoria Road and the desire for Meadowbank to become more of a destination rather than a connecting suburb.
- Bus movement through the area and whether buses have been considered enough during both construction and operation of the project.
- A perceived lack of consideration for community feedback in planning processes with a number of respondents expressing a desire for more transparency and community involvement in the planning and execution of the project.
- Project delays and impacts to overall construction time and resulting disruptions for the community

Council Response

Community consultation is a key priority for the CRIU project as demonstrated by comprehensive engagement process that have been recently completed. We are committed to effective communication and engagement with our community and stakeholders to foster positive outcomes for all parties. Our approach includes ongoing engagement and necessary processes for the transparent management of all issues identified during the consultation period, These issues will be used by Council and its technical consultants to inform the final design.

Council is committed to continuous community engagement and updates throughout the lifecycle of the project as required to ensure that the community is well-informed on project progress. This extends to all relevant stakeholders to ensure minimal impacts to their operations. In relation to Busways in particular, there will be no changes required to the existing bus routes at the completion of the CRIU project.

The proposed works on Constitution Road are intended to improve safety for all road users, increase capacity at key pinch points and improve walking and cycling connections to key destinations in the precinct.

CONSTITUTION ROAD INFRASTRUCTURE UPGRADE

Summary of feedback and Council’s response



General Feedback (continued)

Key Theme	Council Response
<p>Key suggestions included:</p> <ul style="list-style-type: none">Continuing to consult with the community in the design phases of the upgrades, particularly those residents who will be directly impacted by the changes.Resolving parking issues in the area which may be exacerbated as a result of the planned upgrades.Considering broader improvement for active transport (pedestrian and cyclists) including shading and trees, seating, cycling options.	<p>The upgrades proposed on Constitution Road are not designed to replace the function of Victoria Road.</p> <p>Instead, the purpose is to achieve desired place and movement outcomes within Meadowbank Education and Employment Precinct (MEEP) that is aligned with key planning strategies such as Council’s Integrated Transport Strategy 2041 and the Greater City Commission’s MEEP Master Plan.</p> <p>Council appreciates the community’s input throughout the consultation. These inputs have helped to refine designs to balance safety, function, and character based on evidence and community priorities. Council remains committed to integrating community feedback and delivering a safe, connected, and high-quality public domain as part of the Constitution Road Infrastructure Upgrade.</p>

CONSTITUTION ROAD INFRASTRUCTURE UPGRADE

Summary of feedback and Council's response



Phase 1 - Installation of the traffic lights at Bank Street and Meadow Crescent

Key Theme

Overall, there were balanced views regarding Phase 1 of CRIU. Many respondents expressed support for the proposed signalisation, given the benefits of reduced queue lengths and increased pedestrian and driver safety. Equally however, many respondents expressed concerns, including increased congestion and impact of proposed turning bans. Comprehensive feedback received via individual submissions highlighted the great community interest in Phase 1. A summary of what was heard across all engagement activities for Phase 1 is provided below.

Key areas of support included:

- The installation of traffic lights will make the area safer for pedestrians and drivers.

Key concerns included:

- Increased congestion on Constitution Road due to traffic lights disrupting traffic flow, with some respondents considering the current pedestrian crossing and roundabout as sufficient for directing the existing traffic.
- Inconvenience to Bank Street and Constitution Road residents caused by longer commute times as result of removing the roundabout and no planned right turn from Bank Street (North) onto Constitution Road and vice-versa.

Council Response

Constitution Road is a busy sub-arterial road that carries considerable volume of traffic and requires upgrades to meet current and future traffic demands. The upgrades are designed to improve traffic flow and pedestrian safety supported by structural assessments and traffic modelling for required infrastructure works as part of CRIU. Key findings from these assessments are provided below:

- Constitution Road intersection at Bank Street/Meadow Crescent has been identified to be an existing 'pinch point' which currently involves the following at afternoon/evening peak:
 - a) Long traffic queues that extend over the railway overbridge and disrupt operations at the Bank Street / Railway Road / Bay Drive intersection as well as impacting the broader traffic and transport network.
 - b) Operating capacity can't cater for future increases in traffic demands.
- The provision of traffic lights at this intersection is expected to reduce queue lengths and better accommodate existing and future traffic demands in the precinct.

CONSTITUTION ROAD INFRASTRUCTURE UPGRADE

Summary of feedback and Council's response



Phase 1 - Installation of the traffic lights at Bank Street and Meadow Crescent (continued)

Key Theme

Key concerns (continued):

- Impact on pedestrian safety from replacing the pedestrian crossing with a signalled light crossing - many respondents feel that pedestrians will illegally cross the road to catch departing trains or due to impatience waiting for the light.
- The design should be reconsidered to ensure clear visibility, improved pedestrian safety, and logical connectivity. Bank Street (south) has been identified as the more heavily used access route.
- Issues for delivery and service vehicles accessing businesses at the corner of Meadow Crescent and Bank Street.
- Reductions to already limited parking availability in the area
- Ensuring continued access during the construction phase.

Key suggestions included:

- Installation of lights at the current crosswalk location only and retaining of the four-arm roundabout.
- Ensuring the synchronisation of traffic lights to allow for efficient traffic flow during peak hours and use smart traffic light systems that respond to at-the-time traffic conditions.
- Extending the current pedestrian bridge the railway line to the shops on the opposite side of Bank Street to avoid vehicle and pedestrian interactions

Council Response

- There are existing roundabouts on Constitution Road at Station Street and Railway Road / Bay Drive to the west and, to the east of Bank Street and Meadow Crescent to accommodate turnaround movements. These roundabouts will assist with access to Bank Street and Meadow Crescent, following the installation of traffic lights at the intersection of Constitution Road / Bank Street / Meadow Crescent. Drivers are also able use other local roads such as Union Street, Maxim Street and Station Street to avoid the turning bans proposed at the junction of Constitution Road and Bank Street. Given the low volume of the existing movements that are proposed to be prohibited (generally less than one vehicle every two minutes during weekday commuter peak hours), there won't be a noticeable impact to the surrounding local network.
- The detour routes are expected to comfortably service emergency vehicles and waste collection vehicles, with no measurable impacts. Emergency vehicles can also, if deemed necessary, manoeuvre over the low median to undertake right turn movements from Constitution Road (west) to Bank Street (north). Similarly, Transport for NSW (TfNSW) maintenance and emergency vehicles have an alternative access gate along Bank St (Southbound). City of Ryde will be engaging with TfNSW and Sydney Trains throughout the project and all required approvals will be obtained.

CONSTITUTION ROAD INFRASTRUCTURE UPGRADE

Summary of feedback and Council's response



Phase 1 - Installation of the traffic lights at Bank Street and Meadow Crescent (continued)

Key Theme

Key suggestions (continued)

- Changing the area surrounding the train station and education precinct to be a High Pedestrian Activity Area (HPAA) or shared zone.
- Considering ripple effects of the proposed traffic lights on adjacent back streets and surrounding neighbourhoods.
- Ensuring that traffic signal noise is dimmed in the evenings to limit noise pollution for residents.
- Allowing for right turns at the proposed traffic lights.

Council Response

- The proposed traffic lights at the intersection of Constitution Road / Bank Street / Meadow Crescent will provide for more orderly pedestrian crossing behaviour, thereby improving pedestrian safety at this busy location.

Pedestrian connectivity to Bank Street (South) is also made safer via the formal, signalised pedestrian crossing proposed across Meadow Crescent. To ensure clear sight lines for motorists and to ensure pedestrian safety, vegetation removal/trimming will be undertaken during construction.

There is no impact to the movements currently being undertaken by delivery and service vehicles accessing the businesses at the corner of Meadow Crescent and Bank Street via the existing driveways. Similarly, there is no impact to the existing parking arrangements, with the exception of Kiss and Ride zone, proposed to be relocated, retain the drop-off opportunities for commuters using public transport.

Council will ensure pedestrian safety (in particular, school-aged children) by implementing safe pedestrian accesses, signage, and as required during construction, traffic controllers.

Council acknowledges concerns about signal wait times, but signalised crossings statistically offer safer conditions, especially in high-traffic areas such as the railway stations and bus interchange.

CONSTITUTION ROAD INFRASTRUCTURE UPGRADE

Summary of feedback and Council's response



Phase 1 - Installation of the traffic lights at Bank Street and Meadow Crescent (continued)

Key Theme

Left blank on purpose as response to key themes are continued from next page

Council Response

Enhancements to the public domain is a key element of the proposed works and will include, native landscaping, street trees, architectural finishes on retaining walls, new street lighting, and furniture. These improvements aim to maintain the local character and reinforce Constitution Road as a local, pedestrian-friendly corridor while discouraging commuter traffic from using it as a bypass to Victoria Road.

Updates key suggestions:

- **Timing, coordination, phasing and noise pollution associated the proposed traffic lights:** The operations of the traffic lights fall under the care and control of TfNSW. Council will liaise with TfNSW on the community suggestions for their consideration and action.
- **Extending the current pedestrian bridge over the railway line to the shops on the opposite side of Bank Street to avoid vehicle and pedestrian interactions:** This initiative has been previously explored by TfNSW. However, it is understood that this project is not feasible due to the high cost involved. Council is further exploring improved pedestrian connections across the railway line as part of the Meadowbank/West Ryde Masterplan.
- **Changing the area surrounding the train station and education precinct to be a High Pedestrian Activity Areas (HPAA) or a Shared Zone. TfNSW reviews and approves HPAA's:** Council put forward a HPAA proposal for the Meadowbank Education and Employment Precinct (MEEP) in 2022 for approval by TfNSW. Unfortunately, Council did not receive support from TfNSW to further progress with this initiative. Council is currently exploring further 'place and movement' improvements in the area as part of the Meadowbank/West Ryde Master Plan.



Phase 2 - Construction of retaining wall and widening and releveling of the northern footpath

Key Theme

Overall, there was strong community support towards Phase 2 of CRIU, attributed to the improved pedestrian safety as the result of the works. A summary of what was heard across all engagement activities for Phase 2 is provided below.

Key areas of support included:

- The proposed changes will make the area safer for pedestrians and drivers, particularly at Constitution Road and See Street for young children walking to the public school and high school.
- The widening of the northern footpath will allow accommodate a greater number of pedestrians
- Key concerns included:
- Impacts related to the retaining wall included heat and UV, noise, stormwater drainage and the removal of vegetation from above the retaining wall
- Pedestrian safety when accessing the footpath, particularly at night
- Lack of cycle ways

Key suggestions included:

- Conducting a noise study, measuring UV in the area prior to design and consideration of shading and planting of (e.g. vines on wires, native vegetation) to reduce impacts of heat and noise
- Ensuring the footpath is wide enough to accommodate prams and wheelchairs

Council Response

As reflected by the strong support from the community, Phase 2 includes elements which will bring significant improvements to pedestrian access and safety. Council acknowledges the community suggestions and feedback which are addressed via the two sections below:

Retaining Wall

Council is undertaking a comprehensive environmental assessment for the project. The scope of this assessment includes reviewing the impacts that the proposed retaining wall will have on the heat and UV radiation and noise levels to the surrounding residents. Once completed, the outcomes of the environmental assessment (Review of Environmental Factors) will be publicly available in line with the Environmental Planning and Assessment Regulation 2021 and forms part of the project requirements which Council will address. Any recommendations resulting from the environmental assessment report will be implemented.

Notwithstanding, preliminary calculations indicate that noise level increases associated with a reflective barrier surface vs the irregular surface and vegetation of the existing sandstone cutting may be in the order of 1 dB only, which is barely perceptible to the average person.

CONSTITUTION ROAD INFRASTRUCTURE UPGRADE

Summary of feedback and Council's response



Phase 2 - Construction of retaining wall and widening and releveling of the northern footpath (continued)

Key Theme

Key suggestions (continued):

- Ensuring the footpath is wide enough to accommodate prams and wheelchairs
- Considering safety design measures in the footpath design, including appropriate lighting, ensuring pedestrian and driver sight lines and visibility and traffic slowing measures e.g. speed bumps
- Making sure that the area is designed in a way that is aesthetically pleasing and the retaining wall is durable, safe and integrated with the surrounding environment, e.g. public art or using natural materials.
- Ensuring that the wall is designed in a way that will discourage children from climbing it.

Council Response

Maintenance access and associated fencing are required along the top of the retaining wall and therefore, planting of vegetation in this area isn't feasible. However, Council will ensure that the high-quality materials are used for the retaining wall which are durable and integrate with the surrounding environment, while ensuring that all necessary measures such as anti-graffiti coating and climbing deterrents are in place.

Footpath on the Northern side of Constitution Road

Council will provide a footpath that will span the full width of available space, noting the constraints associated with the adjacent property boundary and proposed retaining wall. Adequate lighting will be provided along Constitution Road in line with Australian Standards for Lighting for Roads and Public Spaces. Safety in Design principles have been incorporated to address pedestrian safety, sight lines, and visibility.

The retaining wall and footpath will be designed to integrate with the surrounding environment while ensuring public safety. Improvements will include native landscaping, architectural finishes on retaining walls, new lighting, and street furniture, enhancing the public domain and reinforcing Constitution Road's role as a pedestrian-friendly, low-speed local road.

CONSTITUTION ROAD INFRASTRUCTURE UPGRADE

Summary of feedback and Council's response



Phase 3 - Upgrade to the Angas Street Bridge for pedestrian and cycle use only

Key Theme

Overall, there were balanced views across the community regarding the upgrade of Angas Street Bridge to be pedestrian and cycle access only. Respondents expressed support, highlighting the safety benefits for pedestrians, particularly for children travelling to and from schools. Equally however, many respondents expressed concerns about the increased traffic congestion on surrounding streets and inconvenience for residents. A summary of what was heard across all engagement activities for Phase 3 is provided below.

Key areas of support included:

Making the Angas Bridge pedestrian only will make the area safer for pedestrians and cyclists.

Key concerns included:

- The impact that restricting vehicle access will have on surrounding residents and people accessing schools and childcare as the road is currently frequently used by vehicles.
- Pedestrian access during the construction phase of the project

Key suggestions included:

- Widening the bridge to allow for vehicle access as well as a cycle and pedestrian pathway.

Council Response

Council is proposing to prohibit vehicular traffic on Angas Street bridge and convert it into an active travel link exclusively for pedestrians and cyclists, in view of the below findings:

- An independent assessment undertaken by a structural consultant found the Angas Street Bridge structure to be in a very poor condition with significant renewal and upgrade required to restore serviceability.

There have been several traffic studies undertaken to assess the impact of closing Angas Street bridge to vehicular traffic. The redistribution of traffic has been assessed to have negligible impact on the operations of the surrounding public road network, as the traffic volumes using Angas Street bridge are low.

Further, there is currently no scope or funding available for widening of the bridge.

While the suggestion for a shared pedestrian zone is noted, Council will meet this intent by providing an off-road solution, consisting of a continuous and accessible footpath with a width of 2.5m (width of a typical shared user path), where possible.

CONSTITUTION ROAD INFRASTRUCTURE UPGRADE

Summary of feedback and Council’s response



Phase 3 - Upgrade to the Angas Street Bridge for pedestrian and cycle use only (continued)

Key Theme	Council Response
<p>Key suggestions (continued):</p> <ul style="list-style-type: none">• Making the northern part of Angas Street a shared pedestrian zone noting that this is already the case for the southern section of Angas Street.• Changing the location of the turning circle or turning head to the southern end of the kiss and ride area near the Italian Bilingual School• Considering place-based upgrades to the bridge, including additional and feature lighting and/or sculptural adornment to make the bridge more appealing to the public.	<p>Feedback regarding the location of the turning circle/head on the southern end of the kiss and ride area is acknowledged. Council will investigate this option with consideration of the safety requirements for waste collection vehicles.</p> <p>Council will ensure pedestrian safety (in particular, school-aged children) by implementing safe pedestrian accesses, signage, and traffic controllers during construction (as required). The widened footpaths and formal crossings will enhance accessibility and safety for pedestrians, especially children and visually impaired users.</p> <p>Feedback from the community regarding place-based upgrades is acknowledged and will be incorporated where feasible, considering project fit, funding availability, and overall purpose. Design elements such as feature lighting or sculptural adornments will be explored where they align with the project's objectives and constraints.</p>

CONSTITUTION ROAD INFRASTRUCTURE UPGRADE

Summary of feedback and Council's response



Phase 4 - Installation of traffic lights at Bowden Street and Constitution Road

Key Theme

Overall, there was mixed feedback from the community regarding Phase 4 and the replacement of the existing roundabout at Bowden Street and Constitution Road with traffic lights. Respondents expressed support, highlighting the safety benefits for pedestrians. Equally however, many respondents expressed concerns, including potential of increased traffic congestion on surrounding streets. A summary of what was heard across all engagement activities for Phase 4 is provided below.

Key areas of support included:

- The proposed changes will make the area safer for pedestrians, cyclists and drivers.
- The proposed traffic lights will improve congestion on the roads.

Key concerns included:

- Increased traffic congestion and inconvenience to neighbouring residents from the removal of the right turning lane heading north on Bowden Street.
- Concern that Meadowbank will become more of a thoroughfare than it currently is with vehicles using it to escape the congestion of Victoria Street.
- Concerns that traffic lights will create unnecessary delays during off-peak times.
- Concerns around the impacts to traffic on the road during construction.

Council Response

Constitution Road currently carries over 13,000 vehicles per day and requires upgrades to meet current and future traffic demands. The upgrades are designed to improve flow while balancing amenity, supported by structural assessments and traffic modelling undertaken by transport and civil consultants for the required infrastructure works as part of CRIU.

There have been several studies undertaken by transport and civil consultants on the infrastructure works to be undertaken as part of the CRIU project. The assessment found that with the signalised upgrade, the Bowden Street/Constitution Road intersection will improve operation during both AM and PM peak hours and meets the standard requirements set by TfNSW and the relevant industry guidelines.

The proposed intersection configuration has received Agreement in Principle from TfNSW, and no additional modifications are required for the intersection of Bowden Street/Constitution Road intersection.

CONSTITUTION ROAD INFRASTRUCTURE UPGRADE

Summary of feedback and Council’s response



Phase 4 - Installation of traffic lights at Bowden Street and Constitution Road (continued)

Key Theme	Council Response
<p>Key suggestions included:</p> <ul style="list-style-type: none">• Ensuring the synchronisation of traffic lights to allow for efficient traffic flow during peak hours and use smart traffic light systems that respond to at-the-time traffic conditions• Considering ripple effects of the proposed traffic lights on adjacent back streets and surrounding neighbourhoods.• Ensuring that traffic signal noise is dimmed in the evenings to limit noise pollution for residents.	<p>As with Phase 1, the operations of the traffic lights fall under the care and control of TfNSW. Council will liaise with TfNSW so they take into consideration the community suggestions regarding timing, coordination, phasing and noise pollution associated the proposed traffic lights and take appropriate actions.</p> <p>Council will ensure that during the construction phase, approved traffic controls are implemented and monitored to ensure efficient movement of traffic.</p>

CONSTITUTION ROAD INFRASTRUCTURE UPGRADE

Summary of feedback and Council's response



Phase 5 - Widening of Constitution Road between Bowden Street and Hamilton Crescent (including Service Road)

Key Theme

Overall, many respondents showed general support for the widening of Constitution Road and felt that it would improve the area. The main points of concerns were relating to the proposed changes to the service road and importance of maintaining green corridors by not removing mature trees. A summary of what was heard across all engagement activities for Phase 5 is provided below.

Key areas of support included:

- Improvements to pedestrian journeys to and from Meadowbank Station
- Improve car access to the Constitution Road service road

Key concerns included:

- The service road creating a blind spot when exiting onto Constitution Road due to the gradient and fears around merging back onto Constitution Road from the service road
- The potential for the road widening to increase traffic, particularly relating to the impact of one-way sections on traffic flow
- Impacts on accessing to the train station and ferry wharf for residents who live on the service road
- Pedestrian safety risks resulting from the service road allowing one-way traffic, the widening of the road allowing for increased vehicle speeds and as a result of the proposed level changes reducing driver visibility of pedestrians

Council Response

Extending the Service Road on the Northern side of Constitution Road to the east of Bowden Street and converting it into one-way traffic isn't expected to result in any significant changes to the traffic demands on this laneway. The main reason is that there is no 'advantage' for drivers to use this Service Road over the eastbound Constitution Road traffic lane, since vehicles on the Service Road would have to rejoin Constitution Road at the eastern end of the Service Road. These vehicles would also have to 'Give Way' to the through traffic while entering back onto Constitution Road. Council will ensure that adequate sightlines to vehicles exiting the service roads onto Constitution Road are maintained.

The replacement of the painted pedestrian (zebra) crossings with signalised crossings across Constitution Road and Bowden Street will improve pedestrian safety at this location, including for the residents along the service roads accessing Meadowbank station and ferry wharf.

The widening of the Service Road on the Southern side of Constitution Road is not expected to increase the traffic of the occasional maintenance vehicles which use the Service Road. Notwithstanding, Council is providing the following to further improve pedestrian connectivity and safety:

CONSTITUTION ROAD INFRASTRUCTURE UPGRADE

Summary of feedback and Council's response



Phase 5 - Widening of Constitution Road between Bowden Street and Hamilton Crescent (including Service Road) (continued)

Key Theme

Key concerns (continued):

- Biodiversity and wildlife in the area, particularly the old stringy bark trees which are native to the area and have owls nesting in the trees and mature trees located in Ann Thorn Park.
- Removal of a portion of Ann Thorn Park for the extension of service road, and opportunities to integrate this recreational space into the precinct given the premium placed on green spaces.
- Privacy and noise impacts for residents resulting from the removal of vegetation and trees and increased pedestrian and vehicle access on the service road.
- The extent to which the walkway may obstruct property access.

Key suggestions included:

- Improving pedestrian and cycle infrastructure.
- Consider upgrading the southern service road to meet a standard that is safer for pedestrians, for example by resurfacing the road and providing additional pedestrian lighting, instead of creating a new footpath on the southern side of Constitution Road (east of Bowden St).
- Creating a continuous sidewalk for pedestrian priority, joining the footpath alongside the widened Constitution Road to make it easier for residents walking to the station.

Council Response

- A continuous and accessible footpath (minimum width of 2m) along the Southern side of Constitution Road. This provides an additional option for pedestrians without the risk of vehicle/pedestrian conflict that currently exists at the Service Road.
- Adequate lighting along both the abovementioned footpath and the Service Road in line with Australian Standards for Lighting for Roads and Public Spaces to ensure driver visibility of pedestrians.
- 25km/h sign will be installed at the entrance of the Service Road to slow vehicles using the Service Road.

Council acknowledges the community concerns of the environmental, biodiversity/wildlife, privacy and noise impacts associated with the removal of vegetation and trees as well as the community concerns regarding the loss of shade and cooling in the area as a result.

Council acknowledges the environmental value of local trees and vegetation and is committed to minimising tree loss where possible. Unfortunately, some trees—mainly along the southern side of Constitution Road must be removed to safely install footpaths, underground services, and other required infrastructure. However as compensatory planting about 30 new semi mature trees as well as native shrubs and ground covers will be planted along the corridor. Council is also investigating nearby areas for off-site planting to ensure no net loss in canopy cover due to the proposed works.

CONSTITUTION ROAD INFRASTRUCTURE UPGRADE

Summary of feedback and Council's response



Phase 5 - Widening of Constitution Road between Bowden Street and Hamilton Crescent (including Service Road) (continued)

Key Theme

Key suggestions (continued):

- Improving pedestrian and cyclist safety by reducing the speed limit to 40 km/h, introducing speed bumps and traffic mirrors.
- Potential realignments or modifications that allow for a more seamless pedestrian experience without excessive detours.

Council Response

Council is undertaking a comprehensive environmental assessment for the project, where the scope includes reviewing the impacts such as those mentioned by the community.

Once completed, the outcomes of the environmental assessment (Review of Environmental Factors) will be made publicly available in line with the Environmental Planning and Assessment Regulation 2021. The REF will provide details of the environmental impact mitigation actions proposed by the Council.

Across all elements of the project scope, Council will endeavour to minimise the removal of vegetation and trees while maximise its planting. Due to careful planning and design undertaken by the Council and the design consultants only 6% of Ann Thorn Park will be impacted by this phase of the project.

CONSTITUTION ROAD INFRASTRUCTURE UPGRADE

Community Engagement Methodology



Date	Tool	Stakeholders	Overview	Engagement
Wed 29 Jan 2025 - Wed 5 Mar 2025	Have Your Say webpage*	Website users	A project webpage with information on the proposed upgrades including artist impressions, feedback opportunities, frequently asked questions, and latest updates.	2,647 page views 951 users visited this page 122 file downloads**
Wed 29 Jan 2025 - Wed 5 Mar 2025	Online survey	Website users	An online survey where stakeholders could provide feedback on the proposed upgrades. This was accessed through Council's Have Your Say webpage.	104 completed responses 56 partially completed responses
Wed 29 Jan 2025 - Wed 5 Mar 2025	Information phone line, email and post	All stakeholders	City of Ryde's main phone line, email and postal address were provided for further information on the proposed upgrades and open for feedback from our community.	24 email submissions
Wed 29 Jan 2025 - Wed 5 Mar 2025	Constitution Road Infrastructure Upgrade inbox	All stakeholders	A dedicated email address was set up for any enquires relating to the proposed upgrade. Council's project team monitored the inbox regularly and respond to enquiries.	6 users emailed enquiries
Wed 29 Jan 2025	Flyer	Surrounding residents and businesses	An A4 flyer was delivered to surrounding residents and businesses to promote the Have Your Say and feedback opportunities.	8,000 flyers approx.
Wed 29 Jan 2025 - Wed 5 Mar 2025	Signage	Constitution Road passersby	A2 signage to promote the Have Your Say and feedback opportunities, with information on the proposed upgrades.	15 signs

CONSTITUTION ROAD INFRASTRUCTURE UPGRADE

Community Engagement Methodology



Date	Tool	Stakeholders	Overview	Engagement
Wed 29 Jan 2025 - Wed 5 Mar 2025	Interactive Map	Website users	An interactive map highlighting the phases of work involved in Stage 2 of the Constitution Road Infrastructure Upgrade.	N/A
				3,168 page views
Wed 29 Jan 2025	Project Webpage	Website users	Project Webpage was updated to include stage 2 works and frequently asked questions.	832 users visited this page 38 file downloads**
Every Wed from 29 Jan 2025 - 26 Feb 2025	The Weekly Times (TWT) - Have Your Say listing	Newspaper readers	Have Your Say listing included within Council's City News page of the TWT to promote the feedback opportunities.	38,000 print readership approx.
Mon 10 Feb 2025	Have Your Say letter	Key stakeholders including TAFE, nearby schools and businesses	A letter notifying key stakeholders in the Meadowbank precinct of the Have Your Say and feedback opportunities. Copies of the flyers were also provided and made available to those stakeholders' clients.	N/A
Wed 12 Feb 2025 - Fri 14 Feb 2025	One-on-one meetings letter	Directly affected residents on the Service Road	An opportunity for directly affected residents on the Northern Service Road to meet with the project team to discuss the proposed works, ask any questions and provide feedback.	14 letters 3 registrations
Sun 9 Feb 2025	Drop-in session at Ryde Wharf Market	Ryde Wharf Market attendees	An opportunity for our community to meet with the project team, provide feedback in-person and ask any questions. It was a time to promote the Have Your Say to Ryde Wharf Market attendees via a flyer hand-out.	260 attendees approx. 150 flyers handed out approx.

CONSTITUTION ROAD INFRASTRUCTURE UPGRADE

Community Engagement Methodology



Date	Tool	Stakeholders	Overview	Engagement
Mon 10 Feb 2025	Drop-in Session at Shepherds Bay Community Centre	All stakeholders	An opportunity for our community to meet with the project team, provide feedback in-person and ask any questions.	8 attendees approx.
Sat 15 Feb 2025	Drop-in session at Ann Thorn Park	All stakeholders	An opportunity for our community to meet with the project team, provide feedback in-person and ask any questions.	25 attendees approx.
Mon 3 Feb 2025	Social media post #1 (organic)	Facebook users	Social Media post on City of Ryde Facebook account to promote the Have Your Say and in-person feedback opportunities.	210 link clicks 8,612 users reached 17,240 views
Wed 5 Feb – Thu 13 Feb 2025	Social media post #2 (paid)	Facebook and Instagram (Meta) users	Social Media traffic ads to promote the Have Your Say and in-person feedback opportunities.	194 link clicks 6,788 users reached 12,682 views
Wed 19 Feb 2025	Social media post #1 (organic)	Instagram (Meta) users	Social Media story to promote the Have Your Say and feedback opportunities.	18 link clicks 385 users reached
Tues 4 Mar 2025	City News	Your City News e-newsletter subscribers	Listed in the Your City News e-newsletter to promote the Have Your Say and feedback opportunities.	4,318 eNewsletters delivered 1,616 eNewsletters opened



HAVE YOUR SAY WEBPAGE

[Home](#) / [Have Your Say](#) / [Have Your Say](#) / [Constitution Road Infrastructure Upgrade](#)

Constitution Road Infrastructure Upgrade

Closing on 05 March 2025, 11:59 PM



City of Ryde invites your feedback on the upgrade of Constitution Road to future-proof the road for our growing community and the anticipated increases in traffic volumes.

The Constitution Road Infrastructure Upgrade will deliver a range of important traffic, safety and public domain improvements, enhance the overall amenity of the Constitution Road corridor and provide improved active transport infrastructure at key locations. The Constitution Road Corridor covers between Belmore Street and the western side of the Meadowbank Railway Station, near Bank Street. The upgrade will also address increasing maintenance costs through the refurbishment of existing assets, such as the Angas Street Bridge.

The upgrade is being delivered over two stages. Stage 1 of the works is now complete and provides much needed improvements to access and mobility for both pedestrians and cyclists.

Stage 2 is currently in 'Investigation and design' and includes works across five separate phases on Constitution Road between Belmore Street and the western side of the Meadowbank Railway Station, near Bank Street. View the proposed upgrades by selecting the button below.

Click the buttons below for more information.

[View the Proposed Upgrades](#)[Frequently Asked Questions](#)[Project Timeline](#)

Questions and Enquiries

To ensure that we address your questions and concerns effectively, Council has a dedicated email address for enquiries related to the Constitution Road Infrastructure Upgrade. Please send your questions or requests for information to ConstitutionRd@ryde.nsw.gov.au. Our project team will be monitoring this inbox regularly and will respond to your enquiries.

If you wish to provide feedback, please refer to the Have Your Say tab for more information.

Assistance

If you are unable to make an online/written submission, please call our Customer Service Centre on (02) 9952 8222.

If you require translating assistance, you may call the Translating and Interpreting Service on 131 450 and ask for an interpreter to contact Council for you.



HAVE YOUR SAY WEBPAGE (continued)

HAVE YOUR SAY

You can Have Your Say on the Constitution Road Infrastructure Upgrade by completing the survey online, providing a written submission via email or post, or by attending a drop-in session.

Feedback closes at 11.59pm **Wednesday 5 March 2025**.

City of Ryde is working with external consultants in developing and delivering the Constitution Road Infrastructure Upgrade. As such, feedback received will be passed onto the external consultants.

Online Survey

Please complete the online survey via the link below. If you are unable to fill in this survey online, please contact Customer Service on 9952 8222.

[Complete the Online Survey](#)

Written Submissions

Written submissions must be clearly marked as 'Constitution Road Infrastructure Upgrade' and can be sent to:

- Email: cityofryde@ryde.nsw.gov.au
- Post: City of Ryde, Locked Bag 2069, North Ryde NSW 1670

Drop-in Sessions

You are invited to come and meet with Council's Project Team to discuss the Constitution Road Infrastructure Upgrade, ask any questions you may have, and provide your feedback.

Ryde Wharf Market

Where: Anderson Park and Ryde Wharf, Corner of Belmore St and Rothsay Ave, Meadowbank | Near the amenities building
When: Sunday 9 February 2025
Time: Anytime between 10am - 12pm

Shepherds Bay Community Centre

Where: 3A Bay Drive, Meadowbank
When: Monday 10 February 2025
Time: Anytime between 4:30pm - 6:30pm

Ann Thorn Park

Where: Ann Thorn Park, Ryde | Near the playground
When: Saturday 15 February 2025
Time: Anytime between 9am - 11am

Privacy Notification

Personal information collected from you is held and used by Council under the provisions of the Privacy and Personal Information Protection Act 1998. The supply of information is voluntary, however if you cannot provide, or do not wish to provide the information sought, Council may be unable to process your application or request, or consider your submission. Please note that the exchange of information between the public and Council, may be accessed by others and could be made publicly available under the Government Information Public Access Act 2009 (GIPA Act). If you require further information please contact Council's Customer Service Centre on 9952 8222.

Related information

Translation Assistance | 한국어 | 中文

Location

Constitution Road, Meadowbank 2112 [View Map](#)

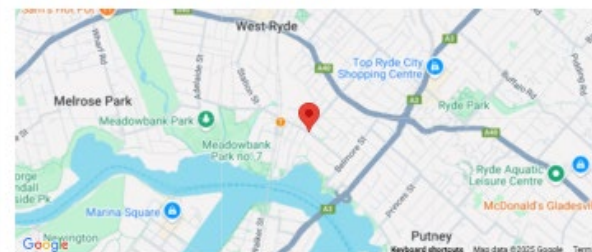

Want updates?

[Subscribe to this page](#)



STAGE 2 WORKS WEBPAGE

Constitution Road Infrastructure Upgrade | Stage 2 Works

Stage 2 of the Constitution Road Infrastructure Upgrade is currently in 'Investigation and design' and includes works across **five separate phases** on Constitution Road between Belmore Street and the western side of the Meadowbank Railway Station, near Bank Street.

Please note, the **phase numbers do not indicate the order in which the works may occur**. The schedule for each phase will be determined by the relevant contractors and the type of work involved. Further information regarding timeframes will be available closer to start of construction.

Jump to: [Phase 1](#) - [Phase 2](#) - [Phase 3](#) - [Phase 4](#) - [Phase 5](#)

Phase 1

Installation of traffic lights at Bank Street and Meadow Crescent

Phase 1 includes the installation of traffic lights to replace the existing roundabout at the intersection of Bank Street and Meadow Crescent. This involves the provision of a signalised pedestrian crossings across Constitution Road/Bank Street and Meadow Crescent, a dedicated right turn lane into Meadow Crescent and a dedicated turning lane out of Meadow Crescent.

The roadside kerb on Meadow Crescent and Bank Street would be re-aligned to accommodate the intersection. The footpath on the western side of Bank Street would be widened to provide safer access to the station.

The Kiss and Ride facility on Bank Street, in front of Meadowbank Station, would be moved to the northern side of Constitution Road, near Bank Street.

[View a detailed map of the proposed intersection](#)



Note: Artist Impressions are subject to change and for reference only. Final works may vary.

[Click here to view the location of Phase 1](#)

Phase 2

Construction of retaining wall and widening of the northern footpath on Constitution Road between Bowden Street and See Street

Phase 2 proposes the widening and re-leveling of the northern footpath on Constitution Road between Bowden Street and See Street. This footpath is currently raised and will be lowered to the existing kerb level. A retaining wall would be installed to address safety concerns arising from the rockface that currently borders the footpath.



Note: Artist Impressions are subject to change and for reference only. Final works may vary.

[Click here to view the location of Phase 2](#)



STAGE 2 WORKS WEBPAGE (continued)

Phase 3

Upgrade to the Angas Street Bridge for pedestrian and cycle use only

Phase 3 includes upgrade and permanent closure of the Angas Street Bridge to vehicular traffic to provide improved active transport connections across Constitution Road. Bollards would be installed to restrict vehicular access whilst still allowing pedestrians and cyclists to access the bridge.



Note: Artist Impressions are subject to change and for reference only. Final works may vary.

[Click here to view the location of Phase 3](#) >

Phase 4

Installation of traffic lights at Bowden Street and Constitution Road

Phase 4 would see the installation of traffic lights to replace the existing roundabout at the Bowden Street and Constitution Road intersection. All approaches to the intersection would have either left or right-hand dedicated turning lanes. Access to the northern Service Road would be retained with entry-only via the traffic lights.

[View a detailed map of the proposed intersection](#)



Note: Artist Impressions are subject to change and for reference only. Final works may vary.

[Click here to view the location of Phase 4](#) >



STAGE 2 WORKS WEBPAGE (continued)

Phase 5

Widening of Constitution Road between Bowden Street and Hamilton Crescent (including Service Road)

Phase 5 proposes the widening of Constitution Road between Bowden Street and Hamilton Crescent and the construction of a new footpath.

The parallel Constitution Road Service Road on the northern side of Constitution Road would become one way (southbound only) with an exit link onto Constitution Road via Ann Thorn Park.

This phase also includes minor changes to improve pedestrian safety on the Service Road on the southern side of Constitution Road.

Council will engage directly with any local residents and businesses specifically impacted by the proposed changes. Any permanent changes to traffic conditions will also be subject to the required statutory processes, including formal notifications.



Note: Artist Impressions are subject to change and for reference only. Final works may vary.

[Click here to view the location of Phase 5](#) >



FREQUENTLY ASKED QUESTIONS

Frequently Asked Questions

The Constitution Road Infrastructure Upgrade will deliver a range of important traffic, safety and public domain improvements, enhance the overall amenity of the Constitution Road corridor and provide improved active transport infrastructure at key locations.

Please refer below for Frequently Asked Questions.

What is the Constitution Road Infrastructure Upgrade? +

Why is Constitution Road being upgraded? +

What work has been undertaken so far? +

What benefits will the upgrade deliver? +

How is community feedback being used to inform the upgrade? +

What is the review/ approval process for the upgrade? +

What is the timeline for Stage 2? +

How much will the upgrade cost and how is it being funded? +

What works are involved in Stage 2? +

Why does Council propose to restrict vehicle access to Angas Street Bridge? +

What will the Bowden Street/Constitution Road Intersection look like once traffic lights are installed? +

What will the Bank Street/Constitution Road Intersection look like? +

Will there be impacts to the Kiss and Ride facilities on the west side of Meadowbank Station? +

Will there be impacts to Ann Thorn Park? +

Will there be any impacts on trees or other vegetation? +

What are the anticipated impacts of construction and how will they be mitigated? +

How will any traffic, access and parking impacts be managed during construction? +

How will heavy vehicle traffic be managed during construction? +

How can I stay informed about the upgrade? +

What other works are occurring in Meadowbank? +

[Visit the Have Your Say page](#) >

CONSTITUTION ROAD INFRASTRUCTURE UPGRADE

Appendix (continued)

FLYER

CONSTITUTION ROAD INFRASTRUCTURE UPGRADES

City of Ryde invites your feedback on the upgrade of Constitution Road to future-proof the road for our growing community and the anticipated increases in traffic volumes.

The Constitution Road Infrastructure Upgrade will deliver a range of important traffic, safety and public domain improvements, enhance the overall amenity of the Constitution Road corridor and provide improved active transport infrastructure at key locations. The Constitution Road Corridor covers between Belmore Street and the western side of the Meadowbank Railway Station, near Bank Street.

The upgrade will also address increasing maintenance costs through the refurbishment of existing assets, such as the Angus Street Bridge.



HAVE YOUR SAY

PROVIDE YOUR FEEDBACK

You can Have Your Say on the Constitution Road Infrastructure Upgrade in a number of ways. Visit the link below or scan the QR code to find out more information.

Feedback closes at 11.59pm Wednesday 5 March 2025.

www.ryde.nsw.gov.au/HYS/ConstitutionRd



Scan to Have Your Say



Translation Assistance
한국어 | 中文

LET'S TALK

DROP-IN SESSIONS

You are invited to come and meet with Council's Project Team to discuss the upgrade works, ask any questions you may have, and provide your feedback.

SUN 9 FEB 2025

RYDE WHARF MARKETS

Where: Anderson Park,
Meadowbank – near
amenities building

Time: Anytime between
10.00am – 12.00pm

MON 10 FEB 2025

SHEPHERDS BAY COMMUNITY CENTRE

Where: 3A Bay Drive,
Meadowbank

Time: Anytime between
4.30 – 6.30pm

SAT 15 FEB 2025

ANN THORN PARK

Where: Near Playground

Time: Anytime between
9.00 – 11.00am



FOR MORE INFORMATION

Visit: www.ryde.nsw.gov.au/HYS/ConstitutionRd

Email: cityofryde@ryde.nsw.gov.au

Phone: (02) 9952 8222

CONSTITUTION ROAD INFRASTRUCTURE UPGRADES

- Phase 1** – Installation of traffic lights at Bank Street and Meadow Crescent.
- Phase 2** – Construction of retaining wall and widening of the northern footpath on Constitution Road between Bowden Street and See Street.
- Phase 3** – Upgrade to the Angus Street Bridge.
- Phase 4** – Installation of traffic lights at Bowden Street and Constitution Road.
- Phase 5** – Widening of Constitution Road between Bowden Street and Hamilton Crescent (including Service Road).

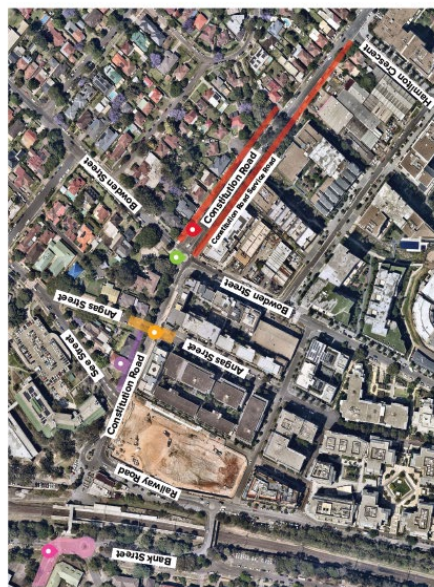

FOR MORE INFORMATION

Visit: www.ryde.nsw.gov.au/HYS/ConstitutionRd

Email: cityofryde@ryde.nsw.gov.au

Phone: (02) 9952 8222





FLYER (continued)

Distribution area:

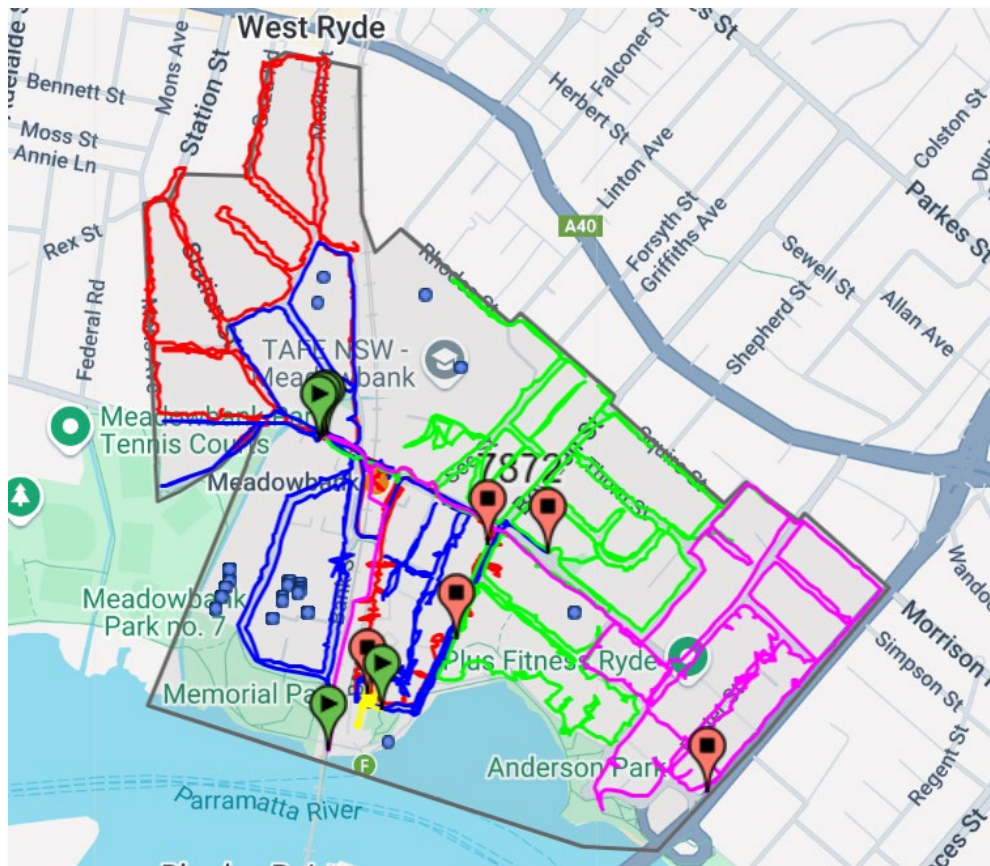



SIGNAGE

CONSTITUTION ROAD INFRASTRUCTURE UPGRADES

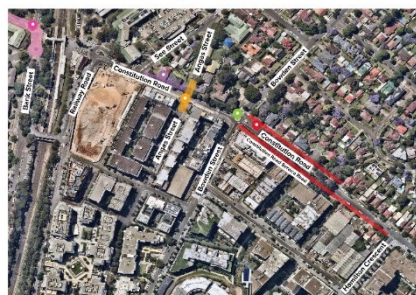

- Phase 1** – Installation of traffic lights at Bank Street and Meadow Crescent.
- Phase 2** – Construction of retaining wall and widening of the northern footpath on Constitution Road between Bowden Street and See Street.
- Phase 3** – Upgrade to the Angas Street Bridge.
- Phase 4** – Installation of traffic lights at Bowden Street and Constitution Road.
- Phase 5** – Widening of Constitution Road between Bowden Street and Hamilton Crescent (including Service Road).

City of Ryde invites your feedback on the upgrade of Constitution Road to future-proof the road for our growing community and the anticipated increases in traffic volumes.

The Constitution Road Infrastructure Upgrade will deliver a range of important traffic, safety and public domain improvements, enhance the overall amenity of the Constitution Road corridor and provide improved active transport infrastructure at key locations. The Constitution Road Corridor covers between Belmore Street and the western side of the Meadowbank Railway Station, near Bank Street.

The upgrade will also address increasing maintenance costs through the refurbishment of existing assets, such as the Angas Street Bridge.

HAVE YOUR SAY

PROVIDE YOUR FEEDBACK

You can Have Your Say on the Constitution Road Infrastructure Upgrade in the following ways:

Online: via the online survey available at www.ryde.nsw.gov.au/HYS/ConstitutionRd
Email: cityofryde@ryde.nsw.gov.au
Post: Locked Bag 2069, North Ryde NSW 1670

Feedback closes at 11.59pm **Wednesday 5 March 2025**.



Scan to Have Your Say



Translation Assistance
한국어 | 中文

LET'S TALK

DROP-IN SESSIONS

You are invited to come and meet with Council's Project Team to discuss the upgrade works, ask any questions you may have, and provide your feedback.

SUN 9 FEB 2025

RYDE WHARF MARKETS

Where: Anderson Park, Meadowbank
 ~ near amenities building
Time: Anytime between 10.00am – 12.00pm

MON 10 FEB 2025

SHEPHERDS BAY COMMUNITY CENTRE

Where: 3A Bay Drive, Meadowbank
Time: Anytime between 4.30 – 6.30pm

SAT 15 FEB 2025

ANN THORN PARK

Where: Near Playground
Time: Anytime between 9.00 – 11.00am



FOR MORE INFORMATION

Visit: www.ryde.nsw.gov.au/HYS/ConstitutionRd
Email: cityofryde@ryde.nsw.gov.au
Phone: (02) 9952 8222



PROJECT WEBPAGE

Constitution Road Infrastructure Upgrade

Project type	Integrated Infrastructure Upgrade
Project value	\$21,000,000
Project Status	Design and Investigation

HAVE YOUR SAY

City of Ryde invites your feedback on the upgrade of Constitution Road to future-proof the road for our growing community and the anticipated increases in traffic volumes. Feedback closes at 11.59pm **Wednesday 5 March**.

[Provide your Feedback >](#)

Council is taking a wholistic approach for the major upgrade works within the Constitution Road Corridor between Belmore Street and Meadowbank Railway Station to improve traffic capacity and vehicle and pedestrian safety. The works will support the predicted future traffic management requirements of Constitution Road as a primary sub-arterial access road into Meadowbank Town Centre.

The Constitution Road Infrastructure Upgrade will deliver a range of important traffic, safety and public domain improvements, enhance the overall amenity of the Constitution Road corridor and provide improved active transport infrastructure at key locations. The Constitution Road Corridor covers between Belmore Street and the western side of the Meadowbank Railway Station, near Bank Street. The upgrade will also address increasing maintenance costs through the refurbishment of existing assets, such as the Angas Street Bridge.

The upgrade is being delivered over two stages. **Stage 1** of the works is now complete and provides much needed improvements to access and mobility for both pedestrians and cyclists.

Stage 2 is currently in 'investigation and design' and includes works across five separate phases on Constitution Road between Belmore Street and the western side of the Meadowbank Railway Station, near Bank Street. View the proposed upgrades by selecting the button below.



Link:
<https://www.ryde.nsw.gov.au/Projects/Major-Works/Constitution-Road-Infrastructure-Upgrade>



PROJECT WEBPAGE (continued)

[Stage 2 Works](#)[Frequently Asked Questions](#)[Project Timeline](#)

Key Outcomes

- Improved traffic capacity and road safety
- Connected pedestrian access to Meadowbank Railway Station and TAFE
- Enhanced streetscape and public domain including landscaping, new street lighting and retaining walls with public art
- Sustainable approach utilising best-practice technologies, minimising waste and encouraging resource reuse, recycling and sustainability
- Financial savings by renewing and upgrading assets, extending service lives to improve service levels and reducing ongoing maintenance costs

Questions and Enquiries

To ensure that we address your questions and concerns effectively, Council has a dedicated email address for enquiries related to the Constitution Road Infrastructure Upgrade. Please send your questions or requests for information to ConstitutionRd@ryde.nsw.gov.au. Our project team will be monitoring this inbox regularly and will respond to your enquiries.



This project is proudly funded by the NSW Government in association with the City of Ryde.

Stage 1 Works

Background

Stage 1 of the works was completed in May 2024, providing much needed improvements to access and mobility for both pedestrians and active transport users within the Meadowbank Station and educational precinct with at-grade access being user friendly for wheelchair and pram users, avoiding the longer detours which were previously required.

Over the three months of intensive onsite construction activity, the rock face under the Angas Street bridge was cut back to allow the construction of the footpath connection between Bowden Street and See Street and new pedestrian crossing on Constitution Road (near See Street). The rock cutting works overcame challenging wet weather and restrictive site conditions, which required amendments to the design to ensure the ongoing structural integrity of the bridge, support of the embankment abutment and management of nearby high voltage utilities.

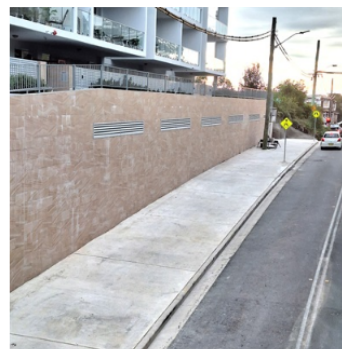

Link:

<https://www.ryde.nsw.gov.au/Projects/Major-Works/Constitution-Road-Infrastructure-Upgrade>



PROJECT WEBPAGE (continued)

Stage 1 | Progress Updates

Stage 1 Progress Updates (Completed)

Works in Meadowbank

As one of Sydney's key growth areas, Meadowbank continues to see substantial investment in roads, transport, housing, commercial and educational infrastructure, resulting in the delivery of several major developments in the area.

While some of these projects are Council-led, a number belong to private developers or the NSW Government. The map below indicates some of these projects being undertaken in Meadowbank.

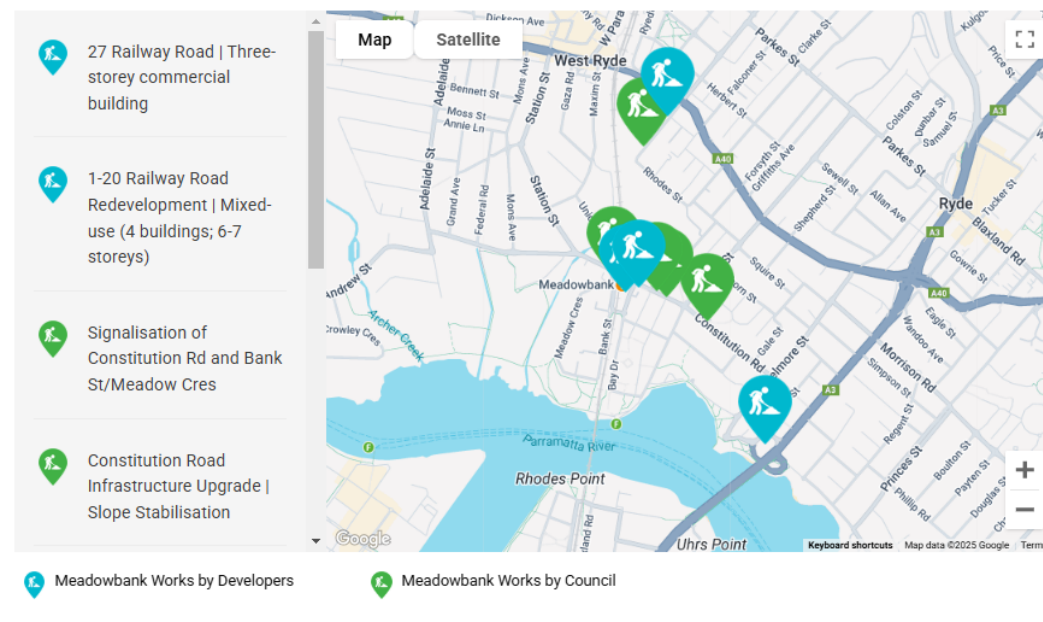

Link:
<https://www.ryde.nsw.gov.au/Projects/Major-Works/Constitution-Road-Infrastructure-Upgrade>



ONE-ON-ONE MEETINGS LETTER

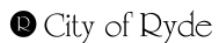

Lifestyle and opportunity at your doorstep

29 January 2025

Our Ref: D2025/001117

Dear Resident,

ONE-ON-ONE MEETINGS Constitution Road Infrastructure Upgrade | Proposal for Constitution Road Service Road

The Constitution Road Infrastructure Upgrade will deliver a range of important traffic, safety and public domain improvements, enhance the overall amenity of the Constitution Road corridor and improve active transport infrastructure at key locations (phases).

The Constitution Road Corridor covers between Belmore Street and the western side of the Meadowbank Railway Station, near Bank Street.

Close to where you live, the proposal includes installing traffic signals at the Bowden Street intersection and the widening of Constitution Road between Bowden Street and Hamilton Crescent (including changes to the northern Service Road). This work will impact on how you access your property.

As a resident on the Service Road, we would like to offer you the opportunity to speak directly with the project team about the proposal and provide opportunities for you discuss any concerns you have and how you can provide feedback.

One-on-One Meeting

The project team would like to invite you to a one-on-one meeting to discuss the proposed upgrades to the Service Road. Council will be hosting these one-on-one meetings between **Wednesday 12 February to Friday 14 February 2025**.

If you wish to meet with Council's project team, please complete the online registration via the QR code or link below by **11.59pm Sunday 10 February 2025**.

Online: www.surveymonkey.com/r/ConstitutionServiceRd

The project team will provide email confirmation (to your provided email) of your allotted time for your one-on-one meeting by Monday 10 February 2025.

What are the proposed changes to the Service Road?

Due to the growing volume of traffic on Constitution Road, it is necessary to install traffic signals at the intersection of Bowden Street and Constitution Road to increase safety and provide improved traffic flow at this intersection (Phase 4).

To accommodate the signalisation at Bowden Street, changes to the Service Road are required. The Service Road would become one way (southbound only) with an exit link onto Constitution Road via Ann Thorn Park (Phase 5). In addition, the Service Road would be adjusted to widen the footpath and maximise retention of trees and vegetation. This phase also includes changes to improve pedestrian safety on the Service Road on the southern side of Constitution Road.



Customer Service Centre
1 Pope Street, Ryde NSW 2112
(Within Top Ryde City shopping centre)

North Ryde Office
Level 1, Building 0, Riverview Business Park,
3 Richardson Place, North Ryde NSW 2113

Phone (02) 9952 8222
Email cityofryde@ryde.nsw.gov.au
Post Locked Bag 2069, North Ryde NSW 1670
www.ryde.nsw.gov.au
ABN 81 621 292 610



Lifestyle and opportunity at your doorstep

Please see below to view artist impressions depicting these upgrades. The artist impression for Phase 5 provides an option of a small garden to provide further vegetation, however, we seek your feedback on whether you support this mini garden option.

Further information

To learn more about the Constitution Road Infrastructure Upgrade, please visit the Have Your Say page at www.ryde.nsw.gov.au/HYS/ConstitutionRd, email cityofryde@ryde.nsw.gov.au or call our Customer Service Centre on (02) 9952 8222 and quote our Reference No. D2025/001117.

Yours faithfully,

Anand Thakur
Senior Project Manager



Figure 1 - Phase 4:
Installation of traffic lights at Bowden Street and Constitution Road.



Figure 2 - Phase 5:
Widening of Constitution Road between Bowden Street and Hamilton Crescent (including Service Road).

Note: Artist impressions are subject to change and for reference only. Final works may vary.

Customer Service Centre
1 Pope Street, Ryde NSW 2112
(Within Top Ryde City shopping centre)

North Ryde Office
Level 1, Building 0, Riverview Business Park,
3 Richardson Place, North Ryde NSW 2113

Phone (02) 9952 8222
Email cityofryde@ryde.nsw.gov.au
Post Locked Bag 2069, North Ryde NSW 1670
www.ryde.nsw.gov.au
ABN 81 621 292 610



ONE-ON-ONE MEETINGS LETTER

Distribution area:

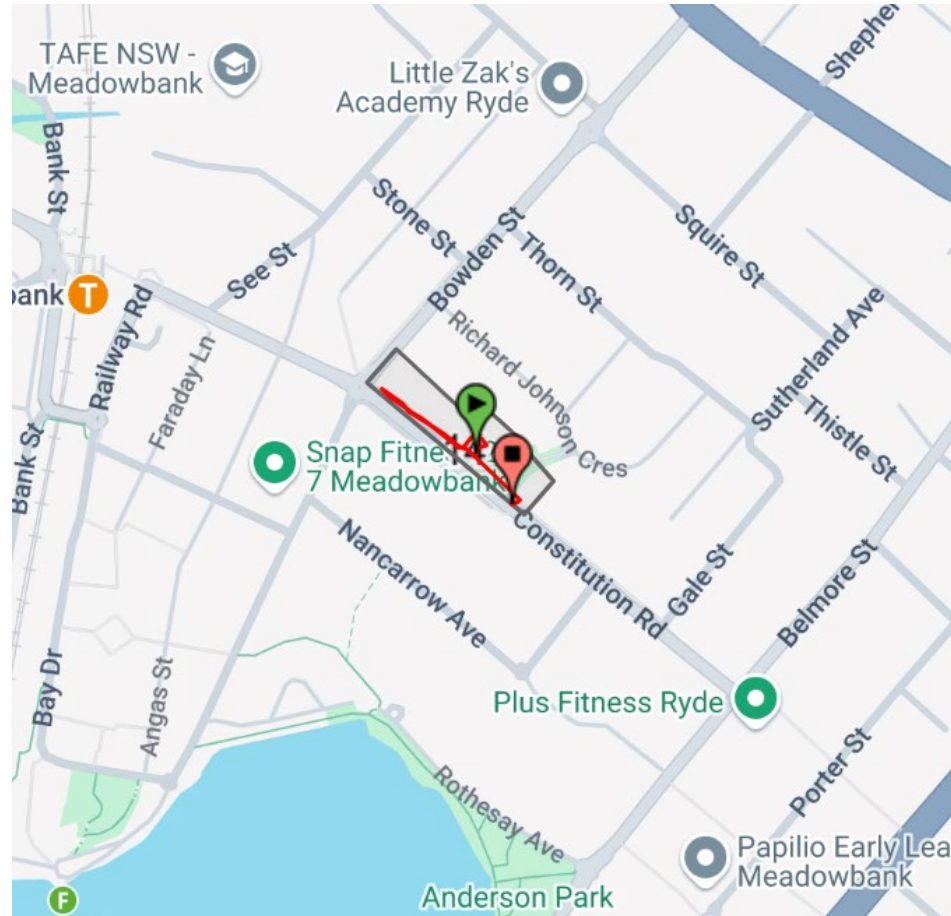



HAVE YOUR SAY LETTER



Lifestyle and opportunity at your doorstep

10 February 2025

Our Ref: D25/16087

Dear business/organisation,

HAVE YOUR SAY Constitution Road Infrastructure Upgrade

City of Ryde invites your feedback on the upgrade of Constitution Road to future-proof the road for our growing community and the anticipated increases in traffic volumes.

The Constitution Road Infrastructure Upgrade will deliver a range of important traffic, safety and public domain improvements, enhance the overall amenity of the Constitution Road corridor and provide improved active transport infrastructure at key locations.

The Constitution Road corridor covers between Belmore Street and the western side of the Meadowbank Railway Station, near Bank Street.

The proposed upgrades are in the 'investigation and design' stage and includes work across five separate phases along the Constitution Road corridor. The map below indicates the location of the five phases and the upgrades being proposed.

Please note, the phase numbers do not indicate the order in which the works may occur. The schedule for each phase will be determined by the relevant contractors and the type of work involved. Further information regarding timeframes will be available closer to start of construction.

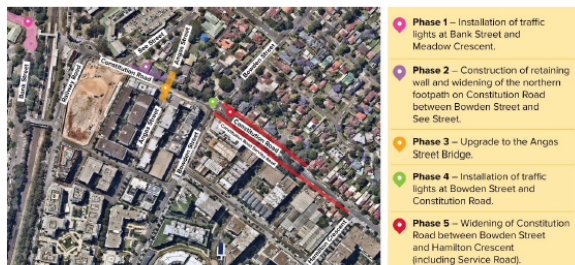

Figure 1: Map showing the location and proposed upgrades for Constitution Road. For reference only, exact location may vary.

We came to see you to discuss the proposed upgrades, hear your feedback and address any questions you may have. We encourage you to also share this information with your community, so they have the opportunity to provide feedback.

Customer Service Centre
1 Pope Street, Ryde NSW 2112
(Within Top Ryde City shopping centre)

North Ryde Office
Level 1, Building O, Riverview Business Park,
3 Richardson Place, North Ryde NSW 2113

Phone (02) 9952 8222
Email cityofryde@ryde.nsw.gov.au
Post Locked Bag 2069, North Ryde NSW 1670
www.ryde.nsw.gov.au
ABN 81 621 292 610

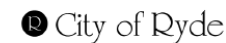

Lifestyle and opportunity at your doorstep

Provide your feedback

You can Have Your Say on the Constitution Road Infrastructure Upgrade in the following ways:

Online: via the online survey available at www.ryde.nsw.gov.au/HYS/ConstitutionRd

Email: cityofryde@ryde.nsw.gov.au

Post: Locked Bag 2069, North Ryde NSW 1670

Feedback closes at 11.59pm **Wednesday 5 March 2025**.

We are also hosting Drop-in Sessions where you can meet with Council's project team and consultants to discuss the Constitution Road Infrastructure Upgrade, ask any questions you may have, and provide your feedback. Details for the sessions are listed at www.ryde.nsw.gov.au/HYS/ConstitutionRd.

Contact Us

Council has a dedicated email address for enquiries related to the Constitution Road Infrastructure Upgrade. Please send your questions to ConstitutionRd@ryde.nsw.gov.au. Our project team will be monitoring this inbox regularly and will respond to your enquiries.

If you wish to provide feedback and make a submission, please refer to the Have Your Say details provided above or scan the QR code below.

Yours faithfully,

Anand Thakur
Senior Project Manager



Scan to
Have
Your Say

Customer Service Centre
1 Pope Street, Ryde NSW 2112
(Within Top Ryde City shopping centre)

North Ryde Office
Level 1, Building O, Riverview Business Park,
3 Richardson Place, North Ryde NSW 2113

Phone (02) 9952 8222
Email cityofryde@ryde.nsw.gov.au
Post Locked Bag 2069, North Ryde NSW 1670
www.ryde.nsw.gov.au
ABN 81 621 292 610

CONSTITUTION ROAD INFRASTRUCTURE UPGRADE

Appendix (continued)



DROP-IN SESSIONS

Ryde Wharf Market
Sunday 9 February 2025



Shepherds Bay Community Centre
Monday 10 February 2025



Ann Thorn Park
Saturday 15 February 2025





THE WEEKLY TIMES (TWT) – HAVE YOUR SAY LISTING

HAVE YOUR SAY

Your views and suggestions are important in shaping the City of Ryde's future. We invite you to have your say on initiatives, plans and proposals that are open for community feedback, including:

- Ryde to 2035: Community Strategic Plan (Closes 2 February 2025)
- 24/7 Library – Afterhours Access (Closes 9 February 2025)
- Waste, Recycling and the Circular Economy (Closes 23 February 2025)
- Eastwood Town Centre – High Pedestrian Activity Area (Closes 26 Feb 2025)
- City of Ryde Libraries – Collections Survey 2025 (Closes 28 February 2025)
- Constitution Road Infrastructure Upgrade (Closes 5 March 2025)
- Draft Floodplain Risk Management Study and Plan 2025 (Closes 12 March 2025)
- Urban Heat Survey 2024 – 2025 (Closes 16 March 2025)

Want to find out more?

Please visit www.ryde.nsw.gov.au/HaveYourSay or call Customer Service on 9952 8222 to learn more about the above project(s) and for information on how to have your say.

PUBLIC NOTICE

Signalisation of Constitution Road and Bank Street Intersection

City of Ryde welcomes your feedback under Section 38C of the *Roads Act 1993* on the upgrade works to the Constitution Road and Bank Street intersection.

The Constitution Road and Bank Street intersection, on the western side of Meadowbank station, provides important connections through the Meadowbank precinct to surrounding industrial, commercial, and residential areas. The upgrade of this roundabout to traffic signals delivers safety and traffic flow performance improvements, allows for future growth, and enhances the overall amenity of the road corridor. The upgrade involves:

- Removal of the existing four arm roundabout and replaced with traffic signals comprising:
 - Signalised pedestrian crossings across Constitution Road/ Bank Street and Meadow Crescent
 - Provision of a dedicated right turn into Meadow Crescent
 - Dedicated left and right turn lanes to be included out of Meadow Crescent
- Relocation of the Kiss and Ride facility on Bank Street, to the northern side of Constitution Road, near Bank Street
- Implementation of a "left-in left-out" arrangement into and out of Bank Street (north) adopting central median and associated line marking
- Banning of left turn from Bank Street (East) to Bank Street (West)

To find out more information and to provide your feedback, please visit www.ryde.nsw.gov.au/HYS/ConstitutionRd. Feedback closes at 11.59pm Wednesday 5 March 2025.

For more information on the above proposal, contact Customer Service on 9952 8222 during business hours or email ConstitutionRd@ryde.nsw.gov.au.

CONSTITUTION ROAD INFRASTRUCTURE UPGRADE

Appendix (continued)



SOCIAL MEDIA

Posted Mon 3 February 2025

City of Ryde
18h · 🌐

🔔 Have your say on the Constitution Road Infrastructure Upgrade.

The Upgrade will:

- ✓ Improve traffic capacity, and vehicle and pedestrian safety.
- ✓ Deliver a range of important traffic public domain improvements.
- ✓ Enhance the overall amenity of the Constitution Road Corridor.
- ✓ Provide improved active transport infrastructure at key locations.

The Constitution Road Corridor covers between Belmore Street and the western side of the Meadowbank Railway Station, near Bank Street. The Upgrade will also address increasing maintenance costs through the refurbishment of existing assets, such as the Angas Street Bridge.



Detailed information about the Upgrade is available via the link below.

🔔 Tell us your thoughts by completing an online survey or attending a drop-in session:

- 📅 Sun 9 Feb | 10am – 12pm | Ryde Wharf Market, Meadowbank
- 📅 Mon 10 Feb | 4.30pm – 6.30pm | Shepherds Bay Community Centre, Meadowbank
- 📅 Sat 15 Feb | 9am – 11am | Ann Thorn Park, Ryde

Have your say by 5 March 2025.

🔔 Have your say > <https://myryde.info/CRupgrade>



Meta Traffic Ad

cityofryde
Sponsored · Continue Watching

HAVE YOUR SAY

COMMUNITY CONSULTATION
CONSTITUTION ROAD INFRASTRUCTURE UPGRADES



Have your say on the upgrade of Constitution Road to improve traffic capacity, and vehicle and pedestrian safety.

Tell us your thoughts by completing an online survey or attending a drop-in session.

[LEARN MORE](#)

Posted on Wed 19 February 2025

cityofryde · 2 w

HAVE YOUR SAY

COMMUNITY CONSULTATION
CONSTITUTION ROAD INFRASTRUCTURE UPGRADES



Have your say on the upgrade of Constitution Road to improve traffic capacity, and vehicle and pedestrian safety.

Tell us your thoughts by completing an online survey.



CITY NEWS – Have Your Say Listing

Have Your Say

Your views and suggestions are important in shaping the City of Ryde's future. We invite you to have your say on initiatives, plans and proposals that are open for community feedback, including:

CONSTITUTION ROAD INFRASTRUCTURE UPGRADE (CLOSES 05 MAR)

DRAFT FLOODPLAIN RISK MANAGEMENT STUDY AND PLAN 2025 (CLOSES 12 MAR)

FIXED CAR SHARE SPACES 2025 (CLOSES 16 MAR)

URBAN HEAT SURVEY (CLOSES 16 MAR)

BORONIA LANE, DENISTONE EAST - PROPOSED PARTIAL ONE-WAY (CLOSES 19 MAR)

WASTE, RECYCLING AND THE CIRCULAR ECONOMY (CLOSES 23 MAR)

DRAFT MACQUARIE PARK SECTION 7.12 CONTRIBUTIONS PLAN (CLOSES 30 MAR)

SENIORS SURVEY (CLOSES 30 MAR)

MEN'S HEALTH AND WELLBEING SURVEY (CLOSES 30 MAR)

DEVELOPMENT APPLICATIONS ON EXHIBITION