

Lot 105

Lot 104

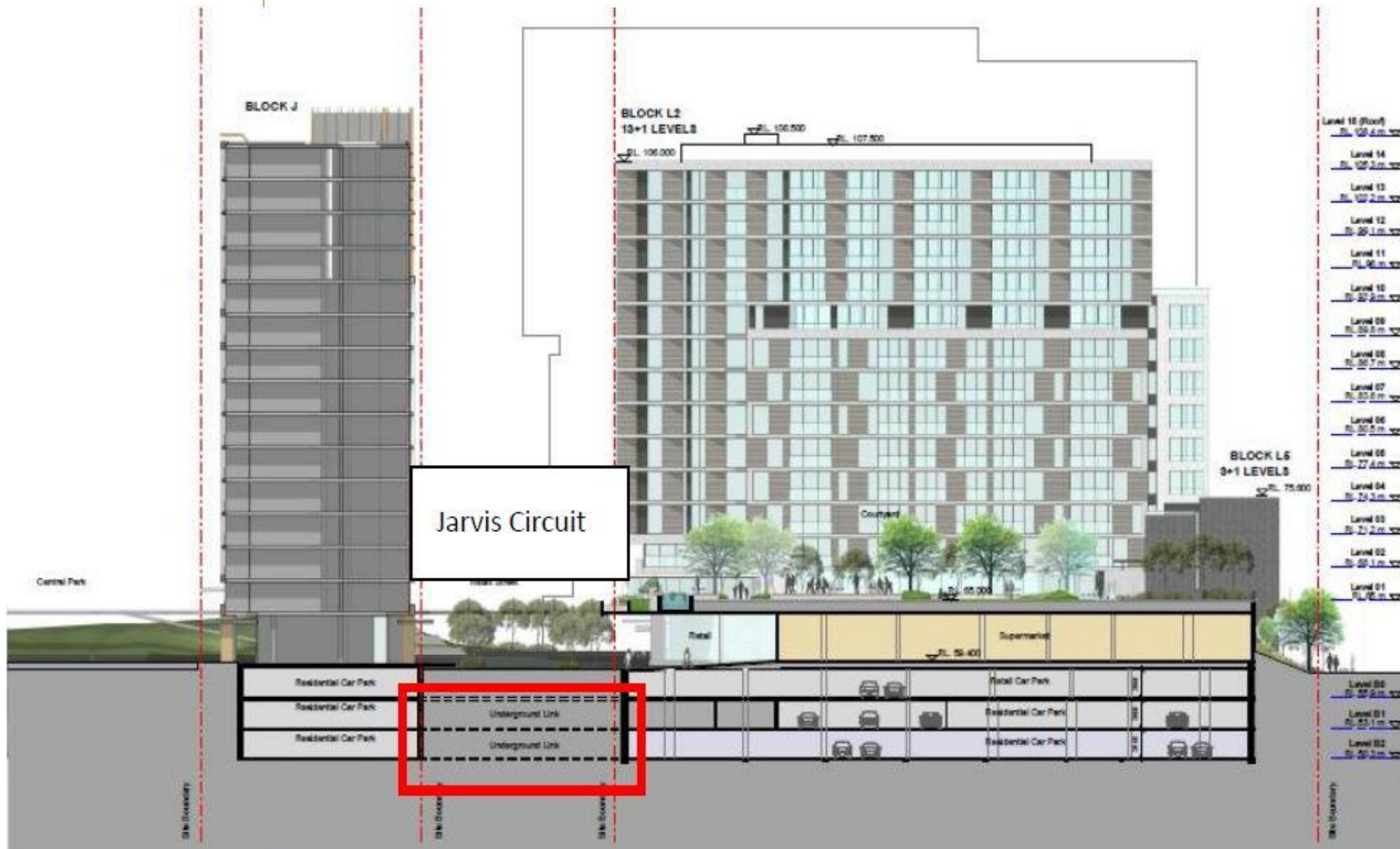

Source: Greenland's Schematic DA Plans

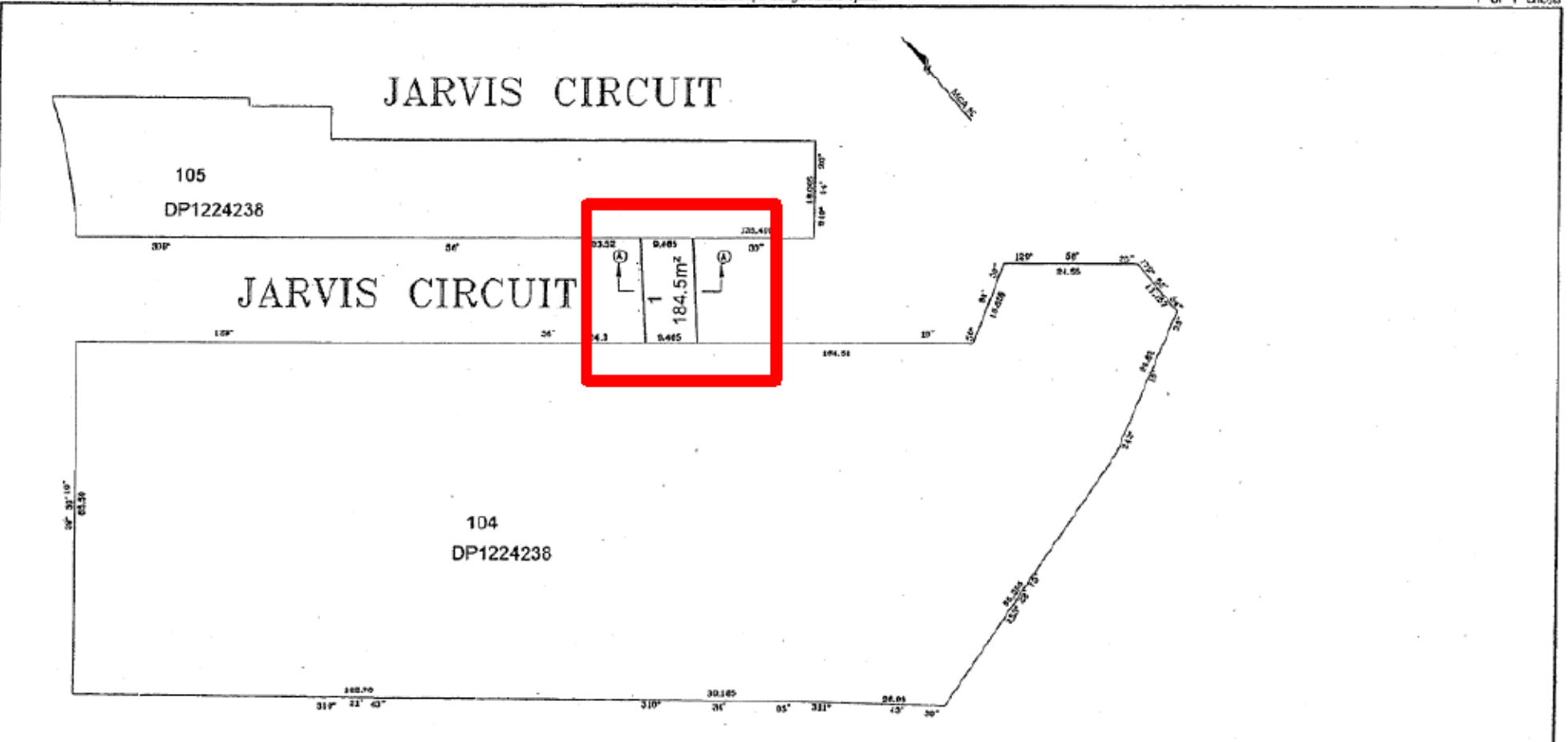

NOTE :
 LOT 1 IS A PROPOSED ROAD CLOSURE IN STRATUM.
 THE LOWER LIMIT OF LOT 1 IS RL 48 (AHD)
 THE UPPER LIMIT TO LOT 1 IS RL 58 (AHD)
 ALL MEASUREMENTS AND DISTANCES ARE SUBJECT TO CONFIRMATION BY FINAL BOUNDARY SURVEY.

SECTION A - A

RL 59 APPROX ROAD LEVEL

RL 58

JARVIS 1 CIRCUIT

RL 48

| | | | | |
|--|--|--|------------|--|
| Surveyor : CAMERON PHILIP NILES Date of Survey : 10.02.2017 Surveyor's Ref : PR32045280_RDC <small>PROPOSED_PLAN_001.XXD001.dwg</small> | PLAN OF PROPOSED PARTIAL ROAD CLOSURE IN STRATUM | LGA : RYDE Locality : MACQUARIE PARK Subdivision No : ... <small>Lengths are in metres. Reduction Date 11/01/17</small> | Registered | CONCEPT PLAN <small>Issue date 21.02.2017</small> |
|--|--|--|------------|--|